



PARTS CATALOGUE

T115S (31D1) MALAYSIA

T115SE (31D2) MALAYSIA

T115SEC (31D3) MALAYSIA

T115S
T115SE/T115SEC
PARTS CATALOGUE
©2010 by Yamaha Motor Co., Ltd.
1st edition, March 2010
All rights reserved.
Any reprinting or unauthorized use
without the written permission of
Yamaha Motor Co., Ltd.
is expressly prohibited.
Printed in Japan.

FOREWORD

This Parts Catalogue is related to the parts for the model(s) on the cover page. When you are ordering replacement parts, please refer to this Parts Catalogue and quote both part numbers and part names correctly.

1. Modifications or additions which have been made after the issue of the Parts Catalogue will be announced in the Parts News.

It is advisable that you make the necessary corrections to the Parts Catalogue according to the Parts News.

2. Abbreviations

The following abbreviations are used in this Parts Catalogue.

“UR” Use specified parts number.

“UN” Use as many as needed.

“AP” Alternate Parts

“LM” Locally Made (Parts need to be ordered locally)

“F#” Frame No. (Applicable machine No.)

“O/S” Over Size

3. The number of components for assembly

- Parts, which are to be supplied in an assembly, are listed with a dot (.) in front of the part name as shown below.
- The numeral appearing to the right of each component part indicates the quantity of parts for each assembly unit.

| PART NO. | DESCRIPTION | Q'TY | REMARKS |
|--------------|--------------------------|------|---------|
| 2F5-83310-60 | FRONT FLASHER LIGHT ASSY | 2 | |
| 115-83311-60 | .BULB (6V-18W) | 1 | |

4. Applicable colours of graphics are represented in the “REMARKS” as shown below.

| PART NO. | DESCRIPTION | Q'TY | REMARKS |
|-----------------|---------------------|------|---------|
| 2N4-24110-00-X5 | FUEL TANK COMP. | 2 | MXR |
| 3J1-24240-10 | .GRAPHIC, FUEL TANK | 1 | FOR MXR |

5. Note that the illustrations for reference in finding parts numbers are not to be used for assembling. When assembling, please use the applicable service manual.

6. The asterisk (*) before a reference number indicates modified items after the first edition.

FOREWORD

7. Applicable Serial No.

Frame Serial No.

Engine Serial No.

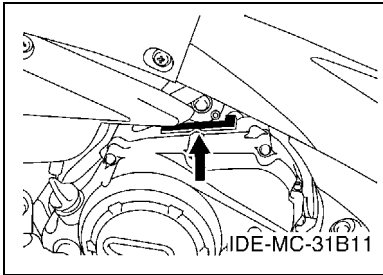
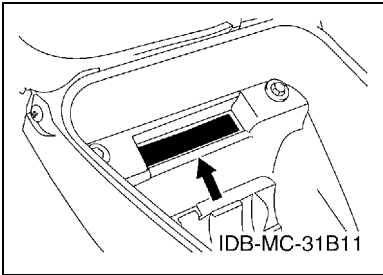

8. Applicable Colour Code (The (*) mark shows Model colour.)

| Abbreviation | Colour Name | Colour Code |
|--------------|-------------------------------|-------------|
| BWC1 | BLUISH WHITE COCKTAIL 1 | 0390 |
| CIS | CIRCUIT SILVER | 00WN |
| DBNM8(*) | DARK BLUISH GRAY METALLIC 8 | 0919 |
| DPBMC(*) | DEEP PURPLISH BLUE METALLIC C | 0564 |
| LYNM9 | LIGHT YELLOWISH GRAY ME 9 | 0752 |
| RM7(*) | RED METALLIC 7 | 1218 |
| S3 | SILVER 3 | 0791 |
| SMX(*) | BLACK METALLIC X | 0903 |
| | | |
| | | |

9. Applicable Starting Serial No.

Frame Serial No.

| Serial No. | Name Of Q'ty Column | Model Code |
|------------|---------------------|------------|
| | | |
| | | |
| | | |
| | | |

Engine Serial No.

| Serial No. | Name Of Q'ty Column | Model Code |
|------------|---------------------|------------|
| | | |
| | | |
| | | |
| | | |

CONTENTS

ENGINE

| | |
|---------------------------|----|
| CYLINDER HEAD | 1 |
| CRANKSHAFT & PISTON | 2 |
| VALVE | 3 |
| CAMSHAFT & CHAIN | 4 |
| OIL PUMP | 5 |
| INTAKE | 6 |
| CARBURETOR | 8 |
| EXHAUST | 10 |
| CRANKCASE | 11 |
| CRANKCASE COVER 1 | 12 |
| STARTER | 13 |
| STARTER CLUTCH | 14 |
| CLUTCH | 15 |
| TRANSMISSION | 17 |
| SHIFT CAM & FORK | 19 |
| SHIFT SHAFT | 20 |

CHASSIS

| | |
|-----------------------------------|----|
| FRAME | 21 |
| FENDER | 22 |
| SIDE COVER | 23 |
| REAR ARM & SUSPENSION | 25 |
| STEERING | 26 |
| FRONT FORK | 27 |
| FUEL TANK | 28 |
| SEAT | 29 |
| FRONT WHEEL FOR SPOKE WHEEL | 31 |
| FRONT WHEEL FOR CAST WHEEL | 32 |
| FRONT BRAKE CALIPER | 33 |
| REAR WHEEL FOR SPOKE WHEEL | 34 |
| REAR WHEEL FOR CAST WHEEL | 36 |
| STEERING HANDLE & CABLE | 38 |
| FRONT MASTER CYLINDER | 40 |
| STAND & FOOTREST | 41 |
| STAND & FOOTREST 2 | 43 |
| LEG SHIELD | 46 |
| GENERATOR | 49 |
| STARTING MOTOR | 50 |
| FLASHER LIGHT | 51 |
| METER | 52 |
| METER 2 | 53 |

| | |
|-----------------------------|----|
| HEADLIGHT | 54 |
| TAILLIGHT | 55 |
| HANDLE SWITCH & LEVER | 56 |
| ELECTRICAL 1 | 57 |
| ELECTRICAL 2 | 58 |

INDEX

| | |
|-----------------------|----|
| NUMERICAL INDEX | 59 |
|-----------------------|----|

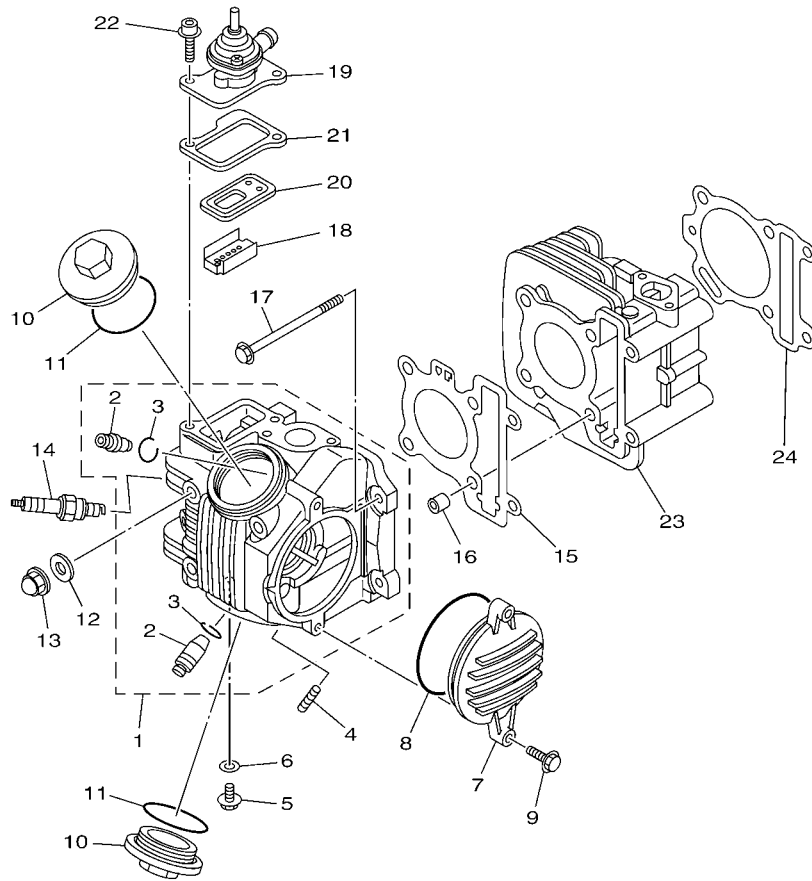

16S1422-H010

FIG. 1 CYLINDER HEAD

| REF. NO. | PART NO. | DESCRIPTION | 31D1 | 31D2 | 31D3 | REMARKS |
|----------|--------------|-----------------------------|------|------|------|---------|
| 1 | 31D-E1111-00 | HEAD, CYLINDER 1 | 1 | 1 | 1 | |
| 2 | 5D9-E1134-10 | .GUIDE, VALVE 2 | 2 | 2 | 2 | |
| 3 | 93440-10153 | .CIRCLIP | 2 | 2 | 2 | |
| 4 | 90116-06804 | BOLT, STUD | 2 | 2 | 2 | |
| 5 | 90153-06803 | SCREW, HEXAGON | 1 | 1 | 1 | |
| 6 | 90430-06014 | GASKET | 1 | 1 | 1 | |
| 7 | 5D9-E1185-00 | COVER, CYLINDER HEAD SIDE 3 | 1 | 1 | 1 | |
| 8 | 93210-71462 | O-RING | 1 | 1 | 1 | |
| 9 | 95027-06020 | BOLT, FLANGE | 2 | 2 | 2 | |
| 10 | 4ST-E1186-00 | COVER, CYLINDER HEAD SIDE 2 | 2 | 2 | 2 | |
| 11 | 93210-448G4 | O-RING | 2 | 2 | 2 | |
| 12 | 90201-08609 | WASHER, PLATE | 4 | 4 | 4 | |
| 13 | 90176-08805 | NUT, CROWN | 4 | 4 | 4 | |
| 14 | 94700-00868 | PLUG, SPARK (NGK C6HSA) | 1 | 1 | 1 | |
| 15 | 5D9-E1181-00 | GASKET, CYLINDER HEAD 1 | 1 | 1 | 1 | |
| 16 | 91810-14809 | PIN, DOWEL | 2 | 2 | 2 | |
| 17 | 90105-06849 | BOLT, FLANGE | 2 | 2 | 2 | |
| 18 | 5D9-E482K-00 | PLATE | 1 | 1 | 1 | |
| 19 | 16S-E4840-00 | AIR CUT VALVE ASSY | 1 | 1 | 1 | |
| 20 | 1S7-E4890-00 | REED VALVE ASSY | 1 | 1 | 1 | |
| 21 | 5D9-E131H-00 | JOINT 1 | 1 | 1 | 1 | |
| 22 | 90110-06069 | BOLT, HEXAGON SOCKET HEAD | 2 | 2 | 2 | |
| 23 | 5D9-E1310-00 | CYLINDER | 1 | 1 | 1 | |
| 24 | 5D9-E1351-00 | GASKET, CYLINDER | 1 | 1 | 1 | |

FIG. 2 CRANKSHAFT & PISTON

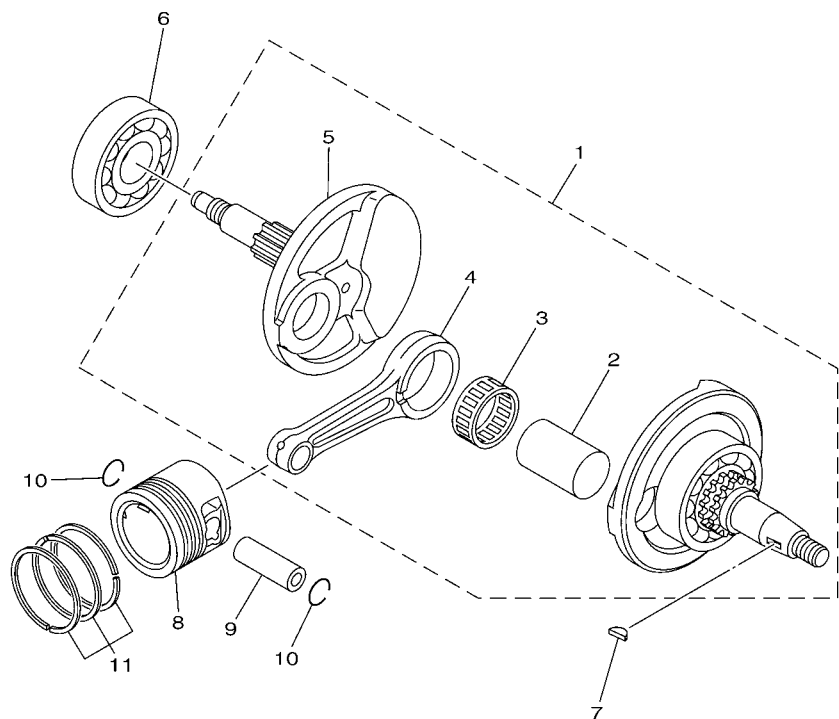

16S1422-H020

| REF. NO. | PART NO. | DESCRIPTION | 31D1 | 31D2 | 31D3 | REMARKS |
|----------|--------------|------------------------------|------|------|------|---------|
| 1 | 31D-WE140-00 | CRANKSHAFT ASSY | 1 | 1 | 1 | |
| 2 | 5D9-E1681-00 | .PIN, CRANK 1 | 1 | 1 | 1 | |
| 3 | 93310-528YA | .BEARING | 1 | 1 | 1 | |
| 4 | 5D9-E1651-00 | .ROD, CONNECTING | 1 | 1 | 1 | |
| 5 | 31D-E1422-00 | .CRANK 2 | 1 | 1 | 1 | |
| 6 | 93306-305YD | BEARING | 1 | 1 | 1 | |
| 7 | 90280-03017 | KEY, WOODRUFF | 1 | 1 | 1 | |
| 8 | 31D-E1631-00 | PISTON (STD) | 1 | 1 | 1 | |
| | 31D-E1636-09 | PISTON (0.50MM O/S) | 1 | 1 | 1 | AP |
| | 31D-E1638-09 | PISTON (1.00MM O/S) | 1 | 1 | 1 | AP |
| 9 | 5LM-E1633-00 | PIN, PISTON | 1 | 1 | 1 | |
| 10 | 93450-14088 | CIRCLIP | 2 | 2 | 2 | |
| 11 | 5D9-E1603-00 | PISTON RING SET (STD) | 1 | 1 | 1 | |
| | 5D9-E1605-00 | PISTON RING SET (0.50MM O/S) | 1 | 1 | 1 | AP |
| | 5D9-E1607-00 | PISTON RING SET (1.00MM O/S) | 1 | 1 | 1 | AP |

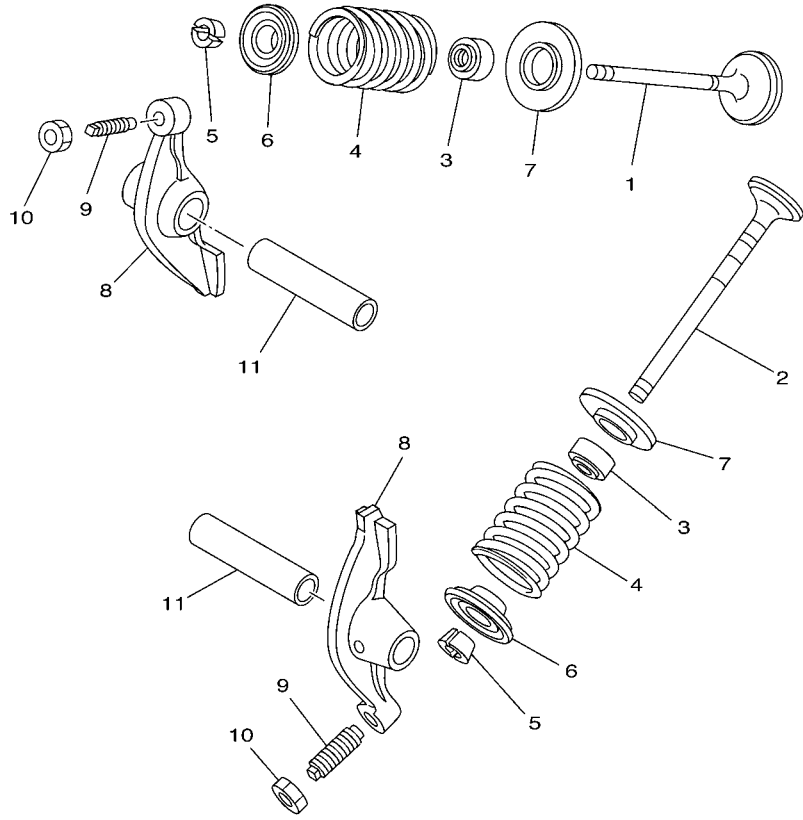
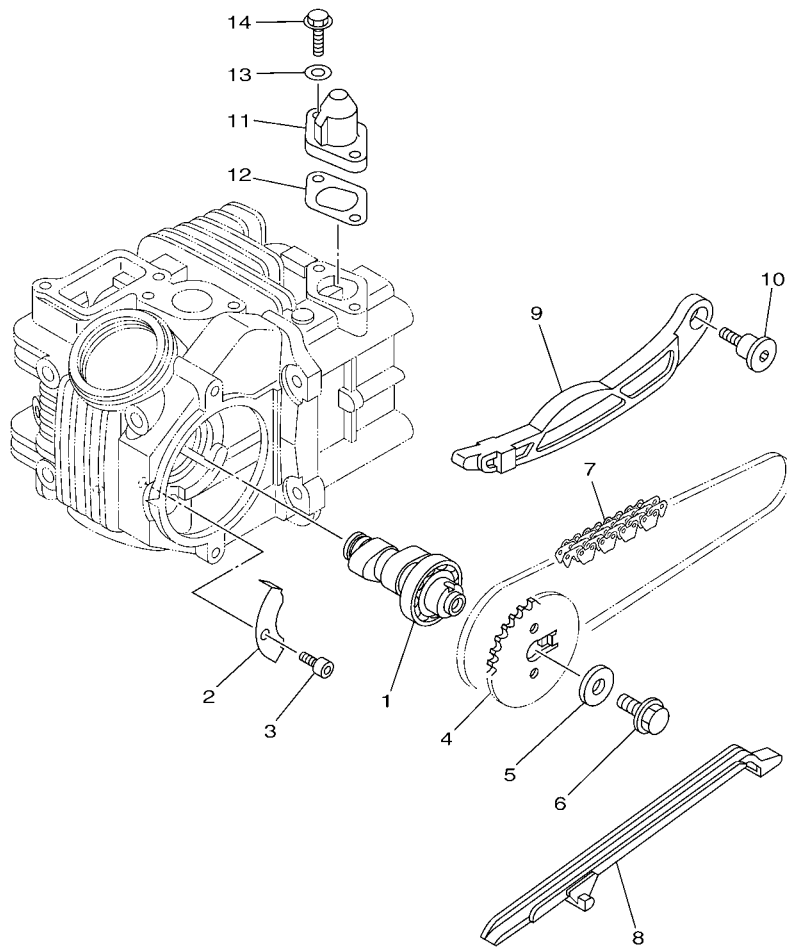

FIG. 3 VALVE

| REF. NO. | PART NO. | DESCRIPTION | 31D1 | 31D2 | 31D3 | REMARKS |
|----------|--------------|------------------------|------|------|------|---------|
| 1 | 5D9-E2111-10 | VALVE, INTAKE | 1 | 1 | 1 | |
| 2 | 5D9-E2121-10 | VALVE, EXHAUST | 1 | 1 | 1 | |
| 3 | 5ER-E2119-00 | SEAL, VALVE STEM | 2 | 2 | 2 | |
| 4 | 5TN-E2114-00 | SPRING, VALVE OUTER | 2 | 2 | 2 | |
| 5 | 3S0-E2118-00 | COTTER, VALVE | 4 | 4 | 4 | |
| 6 | 5TN-12117-00 | RETAINER, VALVE SPRING | 2 | 2 | 2 | |
| 7 | 5TN-E2126-00 | SEAT, VALVE SPRING 2 | 2 | 2 | 2 | |
| 8 | 5D9-E2151-00 | ARM, VALVE ROCKER | 2 | 2 | 2 | |
| 9 | 5YP-E2159-00 | SCREW, VALVE ADJUSTING | 2 | 2 | 2 | |
| 10 | 90170-05803 | NUT | 2 | 2 | 2 | |
| 11 | 4ST-E2156-00 | SHAFT, ROCKER 2 | 2 | 2 | 2 | |
| | | | | | | |
| | | | | | | |
| | | | | | | |
| | | | | | | |
| | | | | | | |
| | | | | | | |



 4ST1460-6030



 16S1422-H040

FIG. 4 CAMSHAFT & CHAIN

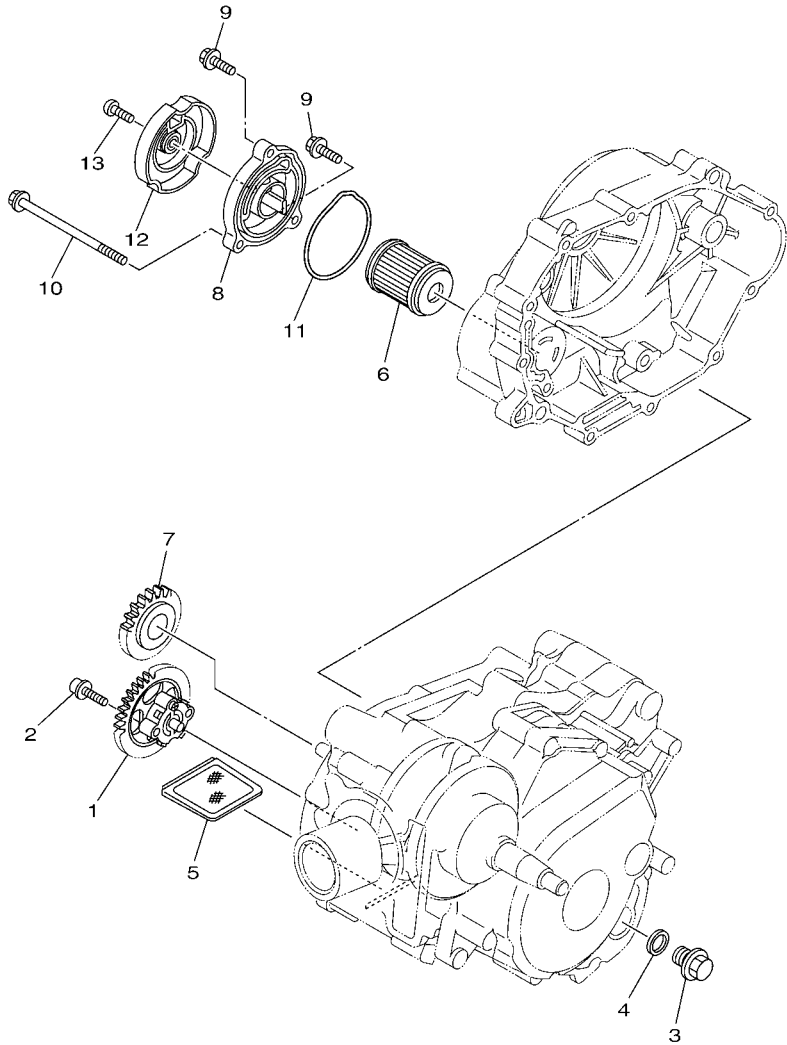
| REF. NO. | PART NO. | DESCRIPTION | 31D1 | 31D2 | 31D3 | REMARKS |
|----------|--------------|---------------------------|------|------|------|---------|
| | | | | | | |
| 1 | 31D-E2170-00 | CAMSHAFT ASSY 1 | 1 | 1 | 1 | |
| 2 | 5LW-E111F-00 | PLATE | 1 | 1 | 1 | |
| 3 | 91317-06012 | BOLT | 1 | 1 | 1 | |
| 4 | 5LW-E2176-00 | SPROCKET, CAM CHAIN | 1 | 1 | 1 | |
| 5 | 90201-08326 | WASHER, PLATE | 1 | 1 | 1 | |
| 6 | 95817-08016 | BOLT, FLANGE | 1 | 1 | 1 | |
| 7 | 94568-C7090 | CHAIN | 1 | 1 | 1 | |
| 8 | 5D9-E2231-00 | GUIDE, STOPPER 1 | 1 | 1 | 1 | |
| 9 | 5D9-E2241-00 | GUIDE, STOPPER 2 | 1 | 1 | 1 | |
| 10 | 5D9-E2228-00 | BOLT | 1 | 1 | 1 | |
| 11 | 5D9-E2210-00 | TENSIONER ASSY, CAM CHAIN | 1 | 1 | 1 | |
| 12 | 5D9-E2213-00 | GASKET, TENSIONER CASE | 1 | 1 | 1 | |
| 13 | 90430-06014 | GASKET | 2 | 2 | 2 | |
| 14 | 95027-06020 | BOLT, FLANGE | 2 | 2 | 2 | |
| | | | | | | |
| | | | | | | |
| | | | | | | |
| | | | | | | |



16S1422-H050

FIG. 5 OIL PUMP

| REF. NO. | PART NO. | DESCRIPTION | 31D1 | 31D2 | 31D3 | REMARKS |
|----------|--------------|---------------------------|------|------|------|---------|
| | | | | | | |
| 1 | 5D9-E3300-00 | OIL PUMP ASSY | 1 | 1 | 1 | |
| 2 | 90110-05801 | BOLT, HEXAGON SOCKET HEAD | 2 | 2 | 2 | |
| 3 | 90340-12808 | PLUG, STRAIGHT SCREW | 1 | 1 | 1 | |
| 4 | 4YS-E1198-00 | GASKET | 1 | 1 | 1 | |
| 5 | 4ST-E3411-00 | STRAINER, OIL | 1 | 1 | 1 | |
| 6 | 1S7-E3440-00 | ELEMENT ASSY, OIL CLEANER | 1 | 1 | 1 | |
| 7 | 31D-E3324-00 | GEAR, PUMP DRIVE | 1 | 1 | 1 | |
| 8 | 16S-E3447-10 | COVER, OIL ELEMENT | 1 | 1 | 1 | |
| 9 | 9502L-06020 | BOLT, FLANGE | 2 | 2 | 2 | |
| 10 | 9502L-06100 | BOLT, FLANGE | 1 | 1 | 1 | |
| 11 | 93210-60800 | O-RING | 1 | 1 | 1 | |
| 12 | 31D-E5499-00 | PROTECTOR, COVER | 1 | 1 | 1 | |
| 13 | 9201L-06010 | BOLT, BUTTON HEAD | 1 | 1 | 1 | |
| | | | | | | |
| | | | | | | |
| | | | | | | |
| | | | | | | |

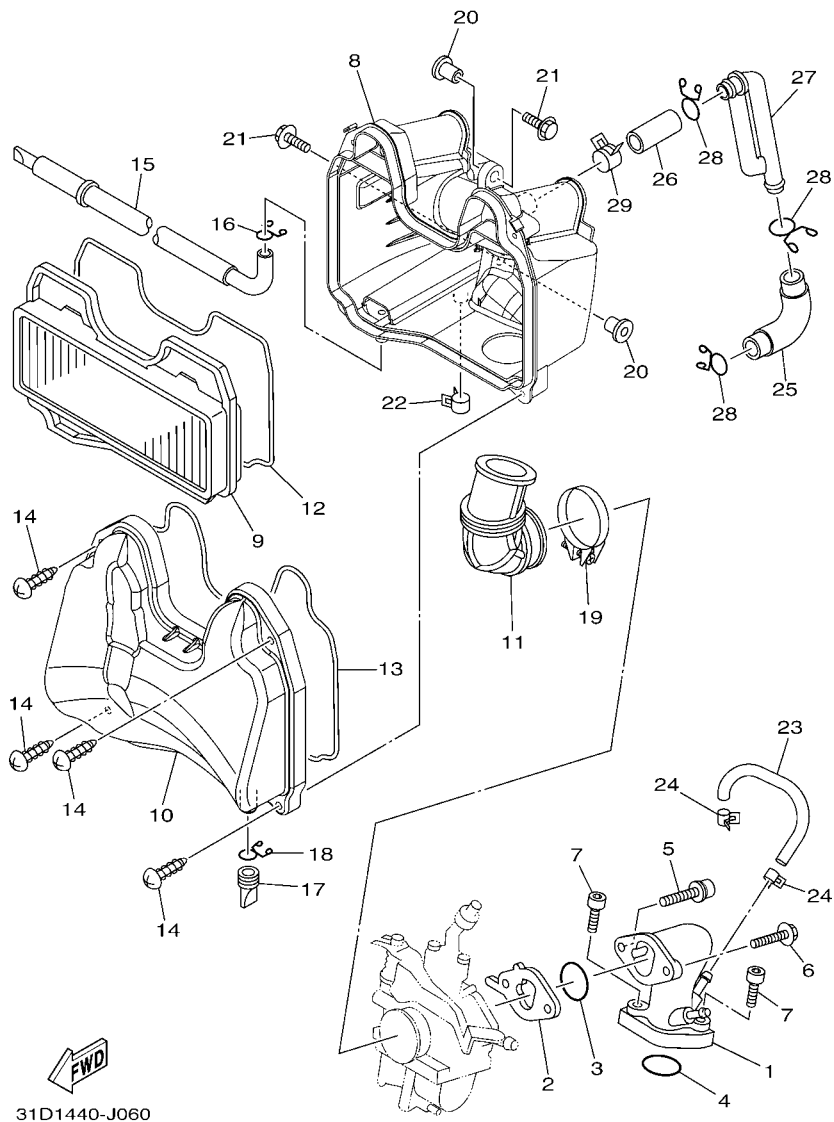

FIG. 6 INTAKE

| REF. NO. | PART NO. | DESCRIPTION | 31D1 | 31D2 | 31D3 | REMARKS |
|----------|--------------|---------------------------|------|------|------|---------|
| 1 | 5D9-E3586-00 | JOINT, CARBURETOR 1 | 1 | 1 | 1 | |
| 2 | 5D9-E3595-00 | JOINT | 1 | 1 | 1 | |
| 3 | 93210-258G2 | O-RING | 1 | 1 | 1 | |
| 4 | 93210-258G2 | O-RING | 1 | 1 | 1 | |
| 5 | 90110-06846 | BOLT, HEXAGON SOCKET HEAD | 1 | 1 | 1 | |
| 6 | 95027-06030 | BOLT, FLANGE | 1 | 1 | 1 | |
| 7 | 91317-06025 | BOLT | 2 | 2 | 2 | |
| 8 | 31D-E4411-00 | CASE, AIR CLEANER 1 | 1 | 1 | 1 | |
| 9 | 16S-E4450-10 | ELEMENT ASSY, AIR CLEANER | 1 | 1 | 1 | |
| 10 | 31D-E4412-01 | CAP, CLEANER CASE 1 | 1 | 1 | 1 | |
| 11 | 31D-E4453-00 | JOINT, AIR CLEANER 1 | 1 | 1 | 1 | |
| 12 | 31D-E4462-00 | SEAL | 1 | 1 | 1 | |
| 13 | 31D-E4452-00 | SEAL | 1 | 1 | 1 | |
| 14 | 97707-50030 | SCREW, TAPPING | 4 | 4 | 4 | |
| 15 | 31D-E443E-00 | PIPE, DRAIN | 1 | 1 | 1 | |
| 16 | 90467-11106 | CLIP | 1 | 1 | 1 | |
| 17 | 31D-E443G-00 | PIPE, DRAIN 2 | 1 | 1 | 1 | |
| 18 | 90467-12052 | CLIP | 1 | 1 | 1 | |
| 19 | 90460-43179 | CLAMP, HOSE | 1 | 1 | 1 | |
| 20 | 90387-06803 | COLLAR | 2 | 2 | 2 | |
| 21 | 90119-06096 | BOLT, WITH WASHER | 2 | 2 | 2 | |
| 22 | 90467-13808 | CLIP | 1 | 1 | 1 | |
| 23 | 31B-E3542-00 | HOSE, VACUUM SENSING 1 | 1 | 1 | 1 | |
| 24 | 90467-08801 | CLIP | 2 | 2 | 2 | |
| 25 | 31D-E4882-00 | HOSE, BEND 2 | 1 | 1 | 1 | |
| 26 | 31D-E4987-00 | HOSE | 1 | 1 | 1 | |
| 27 | 16S-E441J-00 | PIPE, SILENCER | 1 | 1 | 1 | |

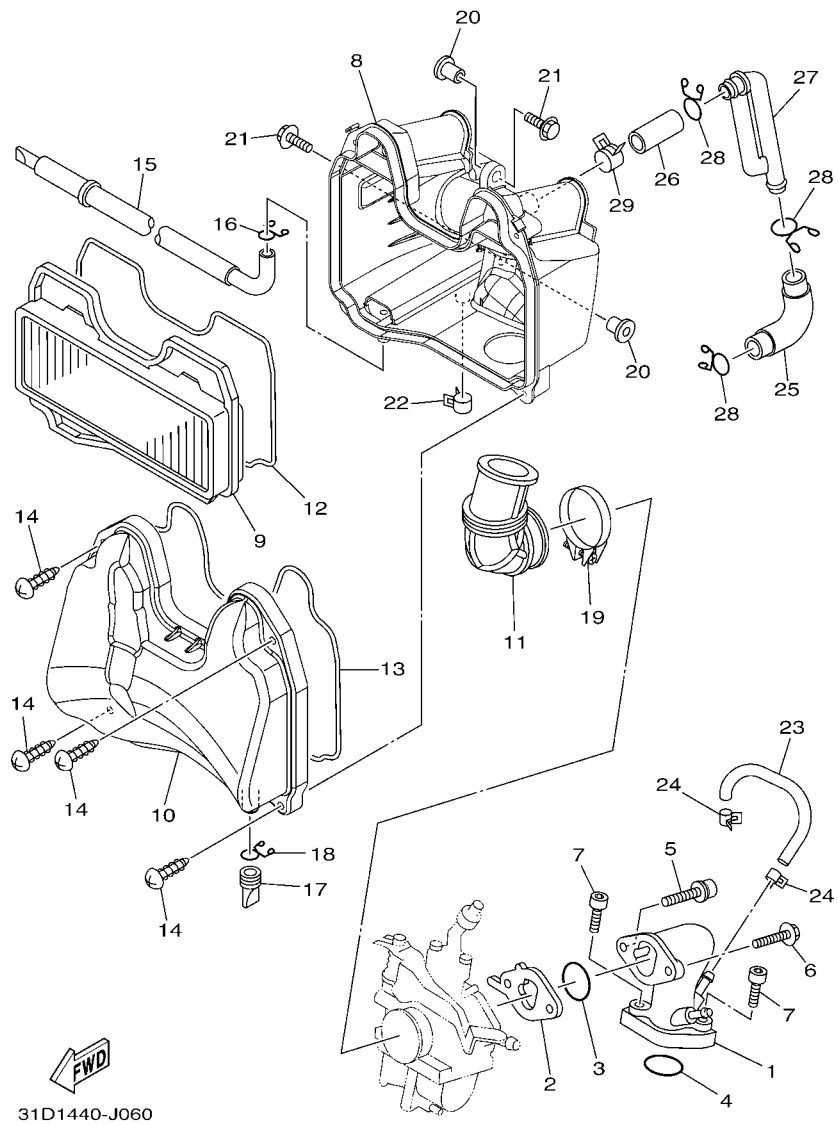

FIG. 6 INTAKE

| REF. NO. | PART NO. | DESCRIPTION | 31D1 | 31D2 | 31D3 | | | | REMARKS |
|----------|-------------|-------------|------|------|------|--|--|--|---------|
| 28 | 90467-16195 | CLIP | 3 | 3 | 3 | | | | |
| 29 | 90467-16800 | CLIP | 1 | 1 | 1 | | | | |
| ----- | | | | | | | | | |
| ----- | | | | | | | | | |
| ----- | | | | | | | | | |
| ----- | | | | | | | | | |
| ----- | | | | | | | | | |
| ----- | | | | | | | | | |
| ----- | | | | | | | | | |

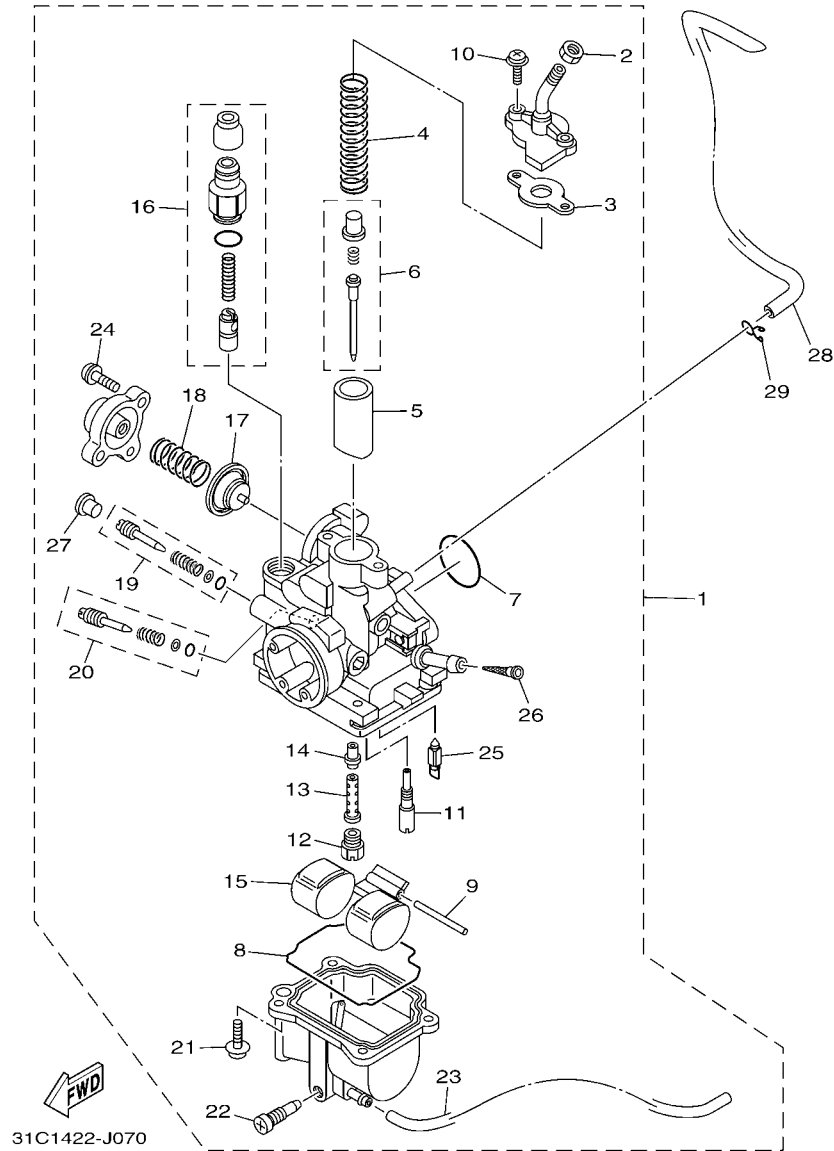

FIG. 7 CARBURETOR

| REF. NO. | PART NO. | DESCRIPTION | 31D1 | 31D2 | 31D3 | REMARKS |
|----------|--------------|-------------------------|------|------|------|---------|
| 1 | 31C-E4101-00 | CARBURETOR ASSY 1 | 1 | 1 | 1 | |
| 2 | 802-14161-00 | .NUT, CABLE ADJUSTING | 1 | 1 | 1 | |
| 3 | 4NM-14198-00 | .GASKET | 1 | 1 | 1 | |
| 4 | 5D9-14131-00 | .SPRING, THROTTLE VALVE | 1 | 1 | 1 | |
| 5 | 5D9-14112-00 | .VALVE, THROTTLE 1 | 1 | 1 | 1 | |
| 6 | 16S-1490J-00 | .NEEDLE SET | 1 | 1 | 1 | |
| 7 | 5TN-14147-00 | .O-RING | 1 | 1 | 1 | |
| 8 | 4GL-14239-00 | .SEAL | 1 | 1 | 1 | |
| 9 | 353-14186-00 | .PIN, FLOAT | 1 | 1 | 1 | |
| 10 | 97607-04112 | .SCREW,WITH WASHER | 2 | 2 | 2 | |
| 11 | 2MM-14142-17 | .JET, PILOT (# 17.5) | 1 | 1 | 1 | |
| 12 | 18A-1414A-71 | .JET, MAIN (#102.5) | 1 | 1 | 1 | |
| 13 | 5TN-14148-00 | .PIPE | 1 | 1 | 1 | |
| 14 | 5TN-14141-18 | .NOZZLE, MAIN | 1 | 1 | 1 | |
| 15 | 5DV-14985-00 | .FLOAT | 1 | 1 | 1 | |
| 16 | 5TN-1410A-00 | .STARTER SET | 1 | 1 | 1 | |
| 17 | 5TN-14940-00 | .DIAPHRAGM ASSY | 1 | 1 | 1 | |
| 18 | 5D9-14933-00 | .SPRING, DIAPHRAGM | 1 | 1 | 1 | |
| 19 | 5D9-14104-00 | .AIR SCREW SET | 1 | 1 | 1 | |
| 20 | 5TN-14103-00 | .THROTTLE SCREW SET | 1 | 1 | 1 | |
| 21 | 97607-04114 | .SCREW,WITH WASHER | 4 | 4 | 4 | |
| 22 | 5LW-14191-00 | .PLUG, DRAIN | 1 | 1 | 1 | |
| 23 | 22F-14197-00 | .PIPE | 1 | 1 | 1 | |
| 24 | 5TN-14216-00 | .SCREW | 2 | 2 | 2 | |
| 25 | 5TN-14150-10 | .NEEDLE ASSY | 1 | 1 | 1 | |
| 26 | 5LW-14994-00 | .NET, FILTER | 1 | 1 | 1 | |
| 27 | 6K8-14471-10 | .CAP, CARBURETOR | 1 | 1 | 1 | |

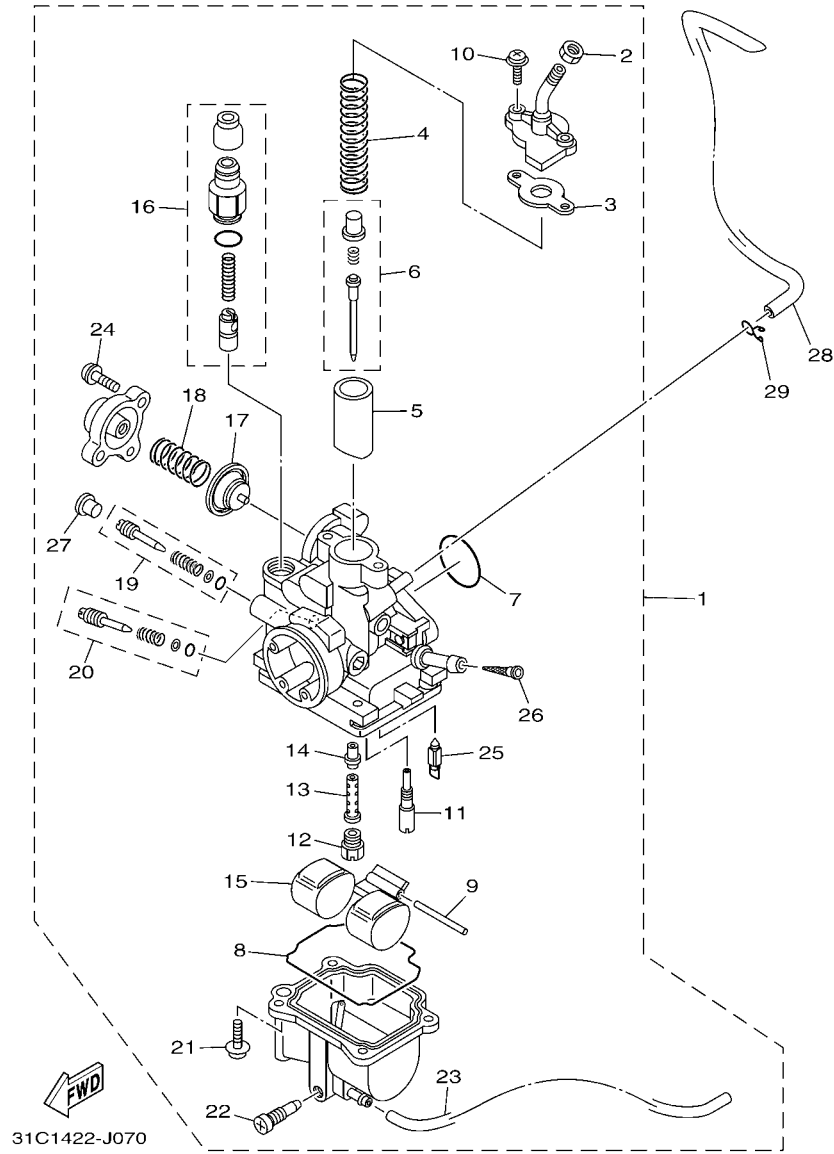
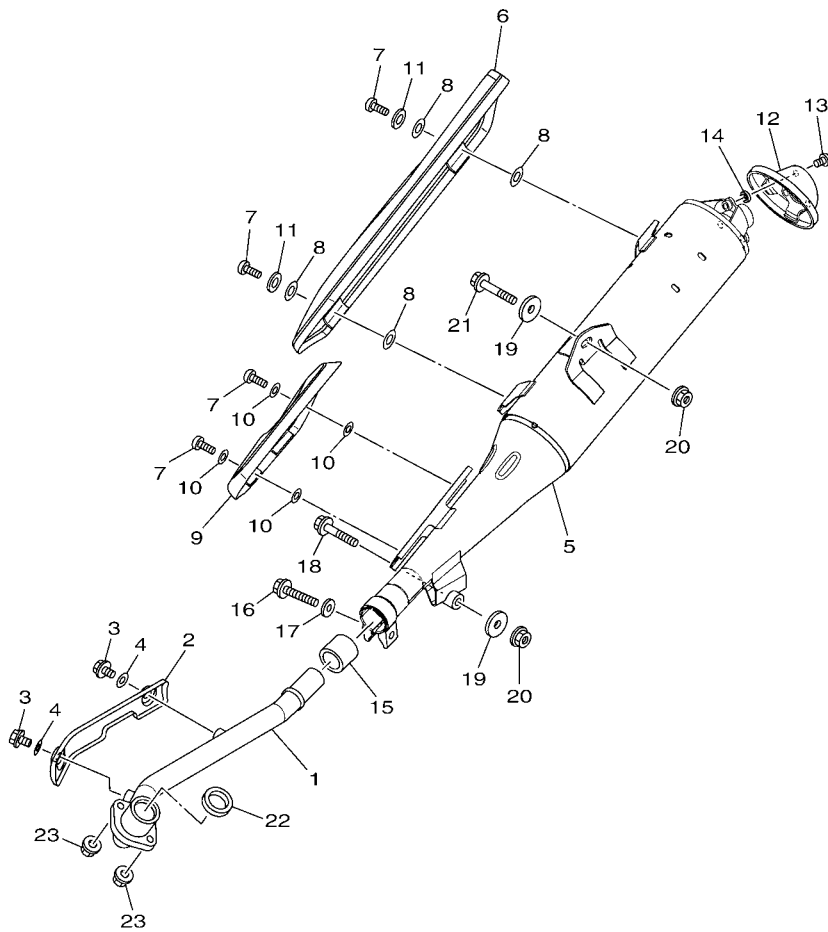

FIG. 7 CARBURETOR

| REF. NO. | PART NO. | DESCRIPTION | 31D1 | 31D2 | 31D3 | REMARKS |
|----------|--------------|-------------|------|------|------|---------|
| 28 | 31D-E4197-00 | PIPE | 1 | 1 | 1 | |
| 29 | 90467-07029 | CLIP | 1 | 1 | 1 | |
| | | | | | | |
| | | | | | | |
| | | | | | | |
| | | | | | | |
| | | | | | | |
| | | | | | | |
| | | | | | | |
| | | | | | | |
| | | | | | | |
| | | | | | | |
| | | | | | | |
| | | | | | | |
| | | | | | | |
| | | | | | | |
| | | | | | | |
| | | | | | | |



31D1440-J080

FIG. 8 EXHAUST

| REF. NO. | PART NO. | DESCRIPTION | 31D1 | 31D2 | 31D3 | REMARKS |
|----------|--------------|-------------------------|------|------|------|---------|
| 1 | 31D-E4611-00 | PIPE, EXHAUST 1 | 1 | 1 | 1 | |
| 2 | 31D-E4628-00 | PROTECTOR, EXHAUST PIPE | 1 | 1 | 1 | |
| 3 | 90105-06193 | BOLT, FLANGE | 2 | 2 | 2 | |
| 4 | 92990-06200 | WASHER, PLAIN | 2 | 2 | 2 | |
| 5 | 31D-E4711-00 | MUFFLER 1 | 1 | 1 | 1 | |
| 6 | 31D-E4718-00 | PROTECTOR, MUFFLER 1 | 1 | 1 | 1 | |
| 7 | 98980-06012 | SCREW, BIND | 4 | 4 | 4 | |
| 8 | 5TF-14766-00 | WASHER, PROTECTOR | 4 | 4 | 4 | |
| 9 | 31D-E4728-00 | PROTECTOR, MUFFLER 2 | 1 | 1 | 1 | |
| 10 | 4BD-14766-00 | WASHER, PROTECTOR | 4 | 4 | 4 | |
| 11 | 90201-06557 | WASHER, PLATE | 2 | 2 | 2 | |
| 12 | 31D-E4787-00 | CAP, SILENCER | 1 | 1 | 1 | |
| 13 | 9850M-05010 | SCREW, PAN HEAD | 3 | 3 | 3 | |
| 14 | 90201-04814 | WASHER, PLATE | 3 | 3 | 3 | |
| 15 | 31D-E4714-00 | GASKET, MUFFLER | 1 | 1 | 1 | |
| 16 | 95027-08040 | BOLT, FLANGE | 1 | 1 | 1 | |
| 17 | 90201-08326 | WASHER, PLATE | 1 | 1 | 1 | |
| 18 | 95807-08040 | BOLT, FLANGE | 1 | 1 | 1 | |
| 19 | 90201-083A8 | WASHER, PLATE | 2 | 2 | 2 | |
| 20 | 95707-08500 | NUT, FLANGE | 2 | 2 | 2 | |
| 21 | 95827-08045 | BOLT, FLANGE | 1 | 1 | 1 | |
| 22 | 5LL-E4613-00 | GASKET, EXHAUST PIPE | 1 | 1 | 1 | |
| 23 | 95707-06500 | NUT, FLANGE | 2 | 2 | 2 | |

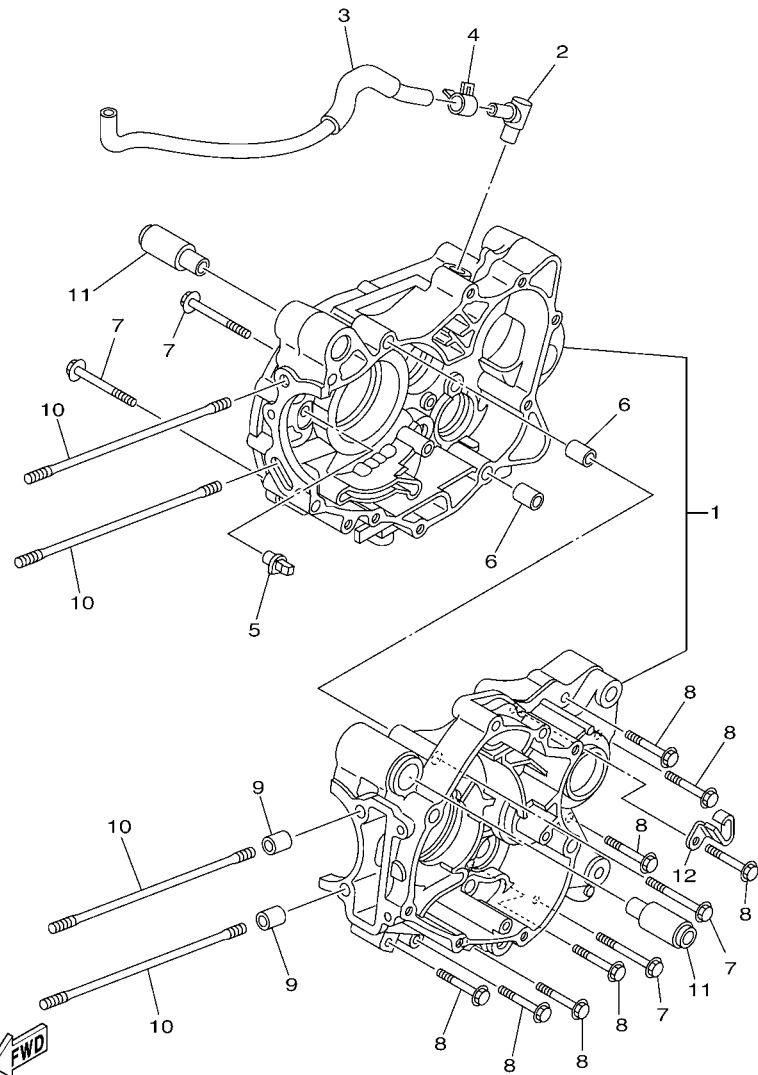

16S1422-H090

FIG. 9 CRANKCASE

| REF. NO. | PART NO. | DESCRIPTION | 31D1 | 31D2 | 31D3 | REMARKS |
|----------|--------------|------------------|------|------|------|---------|
| | | | | | | |
| 1 | 31D-E5150-10 | CRANKCASE ASSY | 1 | | | |
| | 31D-E5150-00 | CRANKCASE ASSY | | 1 | 1 | |
| 2 | 4ST-E5371-00 | BREATHER | 1 | 1 | 1 | |
| 3 | 5D9-E1166-00 | PIPE, BREATHER 1 | 1 | 1 | 1 | |
| 4 | 90467-13807 | CLIP | 1 | 1 | 1 | |
| 5 | 5D9-E5155-00 | NOZZLE 3 | 1 | 1 | 1 | |
| 6 | 91810-14809 | PIN, DOWEL | 2 | 2 | 2 | |
| 7 | 9502L-06055 | BOLT, FLANGE | 4 | 4 | 4 | |
| 8 | 9502L-06040 | BOLT, FLANGE | 8 | 8 | 8 | |
| 9 | 91810-14809 | PIN, DOWEL | 2 | 2 | 2 | |
| 10 | 90116-08815 | BOLT, STUD | 4 | 4 | 4 | |
| 11 | 5D9-E5316-00 | DAMPER 1 | 2 | 2 | 2 | |
| 12 | 90462-08810 | CLAMP | 1 | 1 | 1 | |
| | | | | | | |
| | | | | | | |
| | | | | | | |
| | | | | | | |

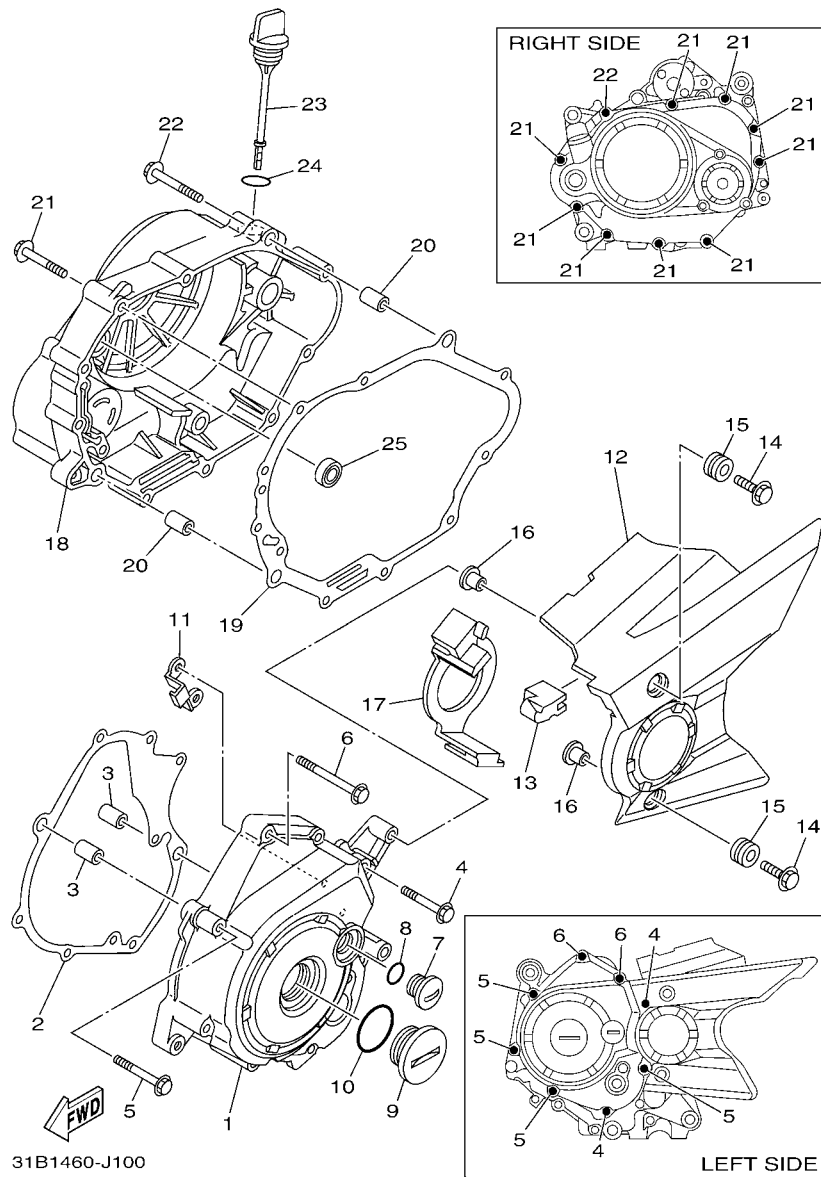
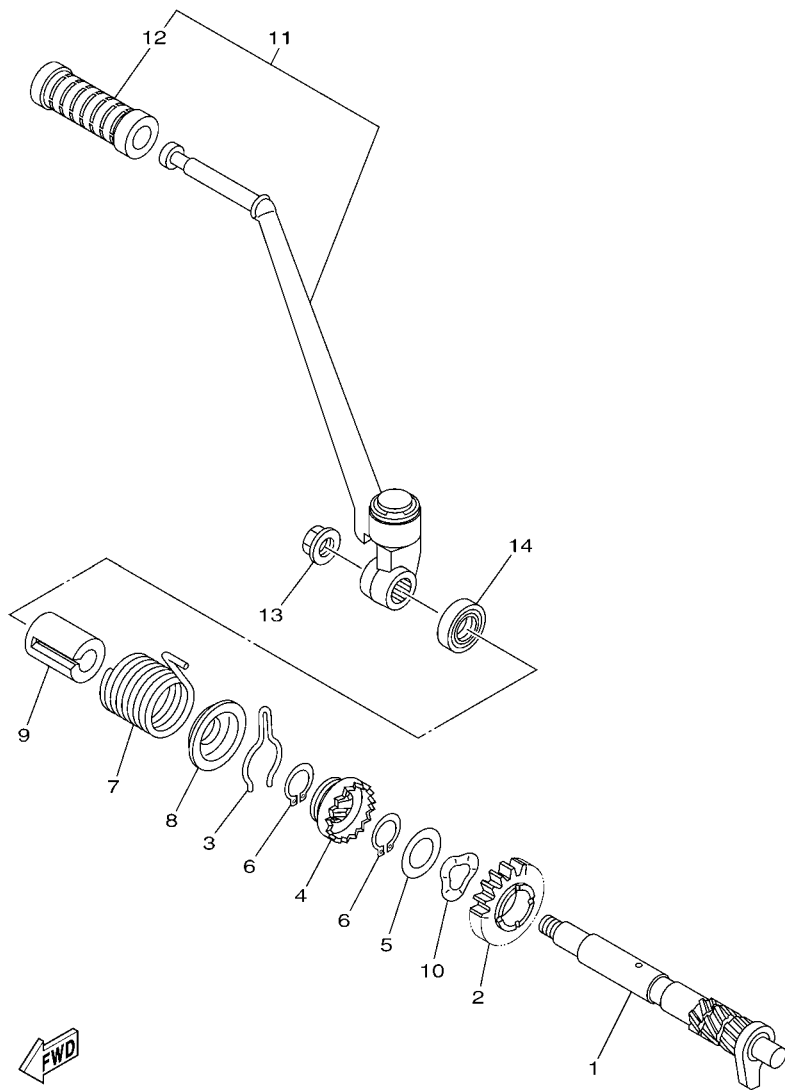

FIG. 10 CRANKCASE COVER 1

| REF. NO. | PART NO. | DESCRIPTION | 31D1 | 31D2 | 31D3 | REMARKS |
|----------|--------------|---------------------------|------|------|------|---------|
| 1 | 31D-E5411-00 | COVER, CRANKCASE 1 | 1 | 1 | 1 | |
| 2 | 5D9-E5451-00 | GASKET, CRANKCASE COVER 1 | 1 | 1 | 1 | |
| 3 | 91810-14809 | PIN, DOWEL | 2 | 2 | 2 | |
| 4 | 9502L-06040 | BOLT, FLANGE | 2 | 2 | 2 | |
| 5 | 9502L-06050 | BOLT, FLANGE | 4 | 4 | 4 | |
| 6 | 9502L-06030 | BOLT, FLANGE | 2 | | | |
| | 90105-06863 | BOLT, FLANGE | | 2 | 2 | |
| 7 | 90340-14812 | PLUG, STRAIGHT SCREW | 1 | 1 | 1 | |
| 8 | 93210-148F8 | O-RING | 1 | 1 | 1 | |
| 9 | 90340-32815 | PLUG, STRAIGHT SCREW | 1 | 1 | 1 | |
| 10 | 93210-328G3 | O-RING | 1 | 1 | 1 | |
| 11 | 31B-E5113-00 | PLATE | 1 | 1 | 1 | |
| 12 | 31D-E5418-00 | COVER, CHAIN CASE | 1 | 1 | 1 | |
| 13 | 31D-E542A-00 | DAMPER 1 | 1 | 1 | 1 | |
| 14 | 95807-06025 | BOLT, FLANGE | 2 | 2 | 2 | |
| 15 | 90480-13568 | GROMMET | 2 | 2 | 2 | |
| 16 | 90387-06063 | COLLAR | 2 | 2 | 2 | |
| 17 | 5D9-E5377-01 | GUIDE, INLET | 1 | 1 | 1 | |
| 18 | 31D-E5421-00 | COVER, CRANKCASE 2 | 1 | 1 | 1 | |
| 19 | 5D9-E5461-00 | GASKET, CRANKCASE COVER 2 | 1 | 1 | 1 | |
| 20 | 91810-14809 | PIN, DOWEL | 2 | 2 | 2 | |
| 21 | 9502L-06040 | BOLT, FLANGE | 9 | 9 | 9 | |
| 22 | 9502L-06050 | BOLT, FLANGE | 1 | 1 | 1 | |
| 23 | 5D9-E5362-00 | PLUG, OIL LEVEL | 1 | 1 | 1 | |
| 24 | 93210-19804 | O-RING | 1 | 1 | 1 | |
| 25 | 93101-10804 | OIL SEAL | 1 | 1 | 1 | |



31D1440-J110

FIG. 11 STARTER

| REF. NO. | PART NO. | DESCRIPTION | 31D1 | 31D2 | 31D3 | REMARKS |
|----------|--------------|--------------------|------|------|------|---------|
| 1 | 5D9-E5661-10 | AXLE, KICK | 1 | 1 | 1 | |
| 2 | 5D9-E5641-00 | GEAR, KICK | 1 | 1 | 1 | |
| 3 | 90468-23194 | CLIP | 1 | 1 | 1 | |
| 4 | 5D9-E5671-00 | WHEEL, RATCHET | 1 | 1 | 1 | |
| 5 | 4WH-E5644-00 | SHIM | 1 | 1 | 1 | |
| 6 | 99009-19400 | CIRCLIP | 2 | 2 | 2 | |
| 7 | 90508-26808 | SPRING, TORSION | 1 | 1 | 1 | |
| 8 | 5D9-E5645-10 | PLATE | 1 | 1 | 1 | |
| 9 | 5D9-E5664-10 | GUIDE, SPRING | 1 | 1 | 1 | |
| 10 | 90206-19802 | WASHER, WAVE | 1 | 1 | 1 | |
| 11 | 31D-E5620-00 | KICK CRANK ASSY | 1 | 1 | 1 | |
| 12 | 2N9-E5618-00 | .COVER, KICK LEVER | 1 | 1 | 1 | |
| 13 | 90179-10803 | NUT | 1 | 1 | 1 | |
| 14 | 93102-16801 | OIL SEAL | 1 | 1 | 1 | |
| | | | | | | |
| | | | | | | |
| | | | | | | |
| | | | | | | |

FIG. 12 STARTER CLUTCH

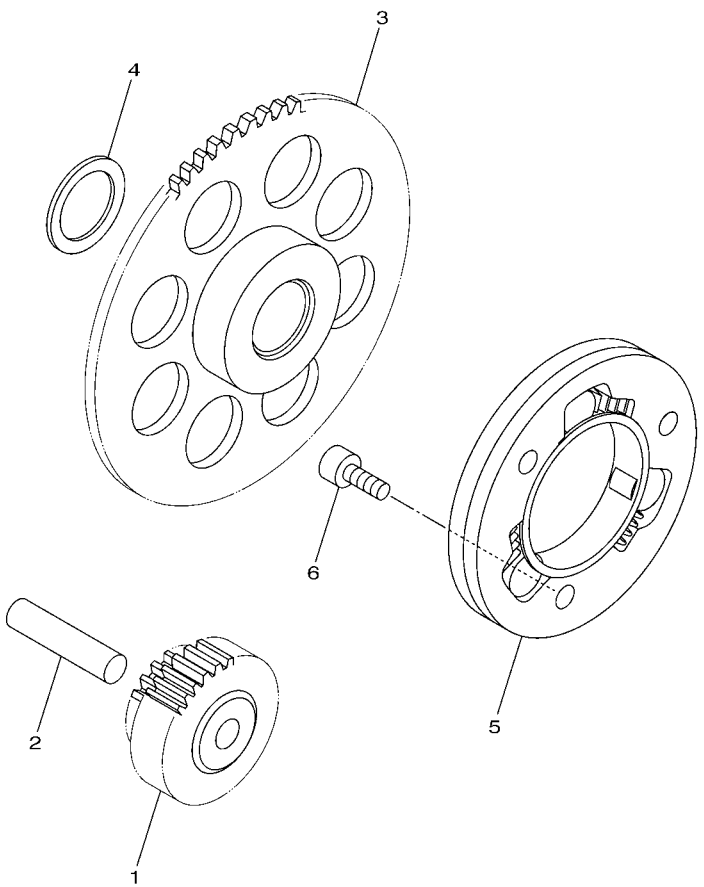

| REF. NO. | PART NO. | DESCRIPTION | 31D1 | 31D2 | 31D3 | REMARKS |
|----------|--------------|---------------------------|------|------|------|---------|
| 1 | 5TN-E5512-00 | GEAR, IDLER 1 | | 1 | 1 | |
| 2 | 93608-43157 | PIN, DOWEL | | 1 | 1 | |
| 3 | 5TP-E5524-00 | WHEEL, STARTER | | 1 | 1 | |
| 4 | 4WH-E5644-00 | SHIM | | 1 | 1 | |
| 5 | 40D-E5580-00 | STARTER CLUTCH OUTER ASSY | | 1 | 1 | |
| 6 | 91317-06012 | BOLT | | 3 | 3 | |
| <hr/> | | | | | | |
| <hr/> | | | | | | |
| <hr/> | | | | | | |
| <hr/> | | | | | | |
| <hr/> | | | | | | |
| <hr/> | | | | | | |
| <hr/> | | | | | | |
| <hr/> | | | | | | |
| <hr/> | | | | | | |

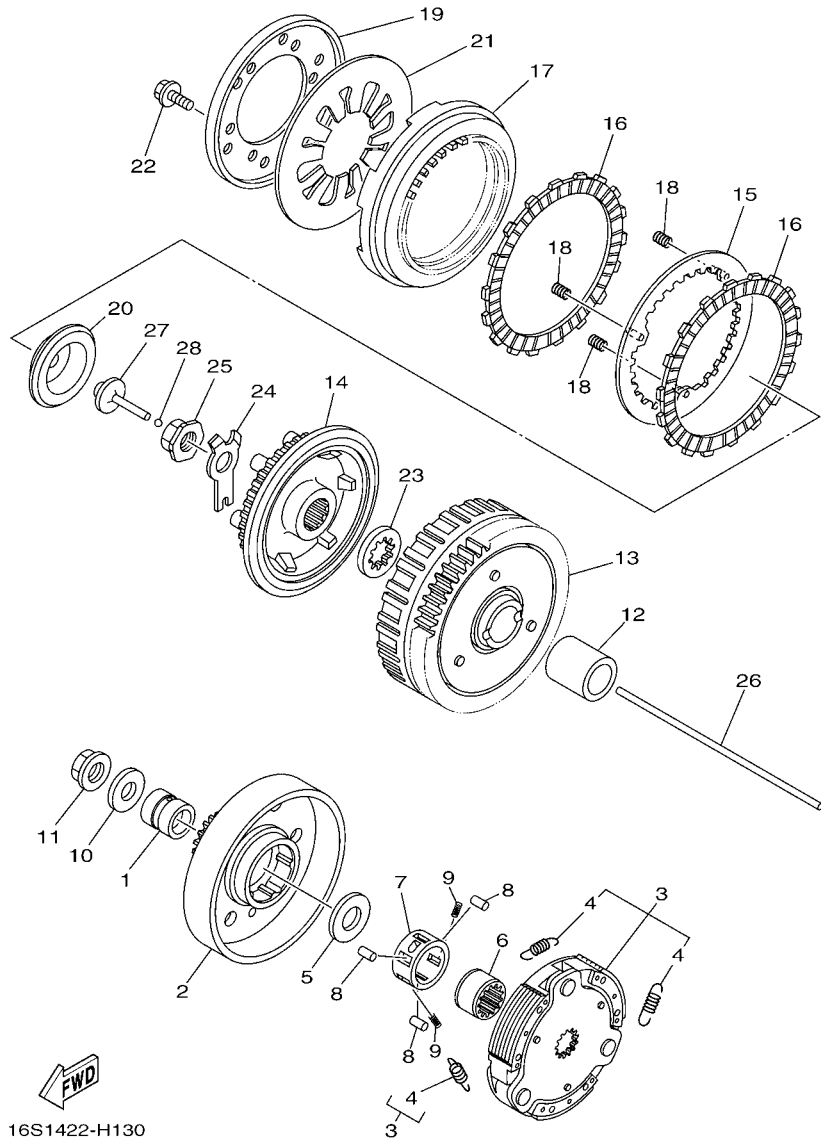

FIG. 13 CLUTCH

| REF. NO. | PART NO. | DESCRIPTION | 31D1 | 31D2 | 31D3 | REMARKS |
|----------|--------------|---------------------------|------|------|------|---------|
| 1 | 90387-16814 | COLLAR | 1 | 1 | 1 | |
| 2 | 5D9-E6611-10 | CLUTCH HOUSING COMP. | 1 | 1 | 1 | |
| 3 | 5D9-E6620-01 | CLUTCH CARRIER ASSY | 1 | 1 | 1 | |
| 4 | 5D9-E6626-00 | .SPRING, CLUTCH WEIGHT 1 | 3 | 3 | 3 | |
| 5 | 90201-167P7 | WASHER, PLATE | 1 | 1 | 1 | |
| 6 | 5LM-E6512-00 | BOSS, CLUTCH HOUSING | 1 | 1 | 1 | |
| 7 | 5TP-E6586-00 | CAGE | 1 | 1 | 1 | |
| 8 | 93606-10800 | PIN, DOWEL | 3 | 3 | 3 | |
| 9 | 90501-04805 | SPRING, COMPRESSION | 2 | 2 | 2 | |
| 10 | 90201-12019 | WASHER, PLATE | 1 | 1 | 1 | |
| 11 | 90179-12802 | NUT | 1 | 1 | 1 | |
| 12 | 90387-20810 | COLLAR | 1 | 1 | 1 | |
| 13 | 5D9-E6150-10 | PRIMARY DRIVEN GEAR COMP. | 1 | 1 | 1 | |
| 14 | 5D9-E6371-00 | BOSS, CLUTCH | 1 | 1 | 1 | |
| 15 | 5D9-E6350-00 | PRESSURE PLATE ASSY | 1 | 1 | 1 | |
| 16 | 5D9-E6321-00 | PLATE, FRICTION | 2 | 2 | 2 | |
| 17 | 5D9-E6351-00 | PLATE, PRESSURE 1 | 1 | 1 | 1 | |
| 18 | 5D9-E6383-00 | SPRING..CUSHION | 3 | 3 | 3 | |
| 19 | 5D9-E6352-00 | PLATE, PRESSURE 2 | 1 | 1 | 1 | |
| 20 | 5D9-E6353-00 | PLATE, PRESSURE 3 | 1 | 1 | 1 | |
| 21 | 5D9-E6334-00 | SPRING, CLUTCH 2 | 1 | 1 | 1 | |
| 22 | 5D9-E6777-00 | BOLT | 6 | 6 | 6 | |
| 23 | 5D9-E6628-01 | WASHER | 1 | 1 | 1 | |
| 24 | 5D9-E6135-00 | WASHER, LOCK | 1 | 1 | 1 | |
| 25 | 90179-14001 | NUT | 1 | 1 | 1 | |
| 26 | 5D9-E6357-00 | ROD, PUSH 2 | 1 | 1 | 1 | |
| 27 | 5YP-E6356-00 | ROD, PUSH 1 | 1 | 1 | 1 | |

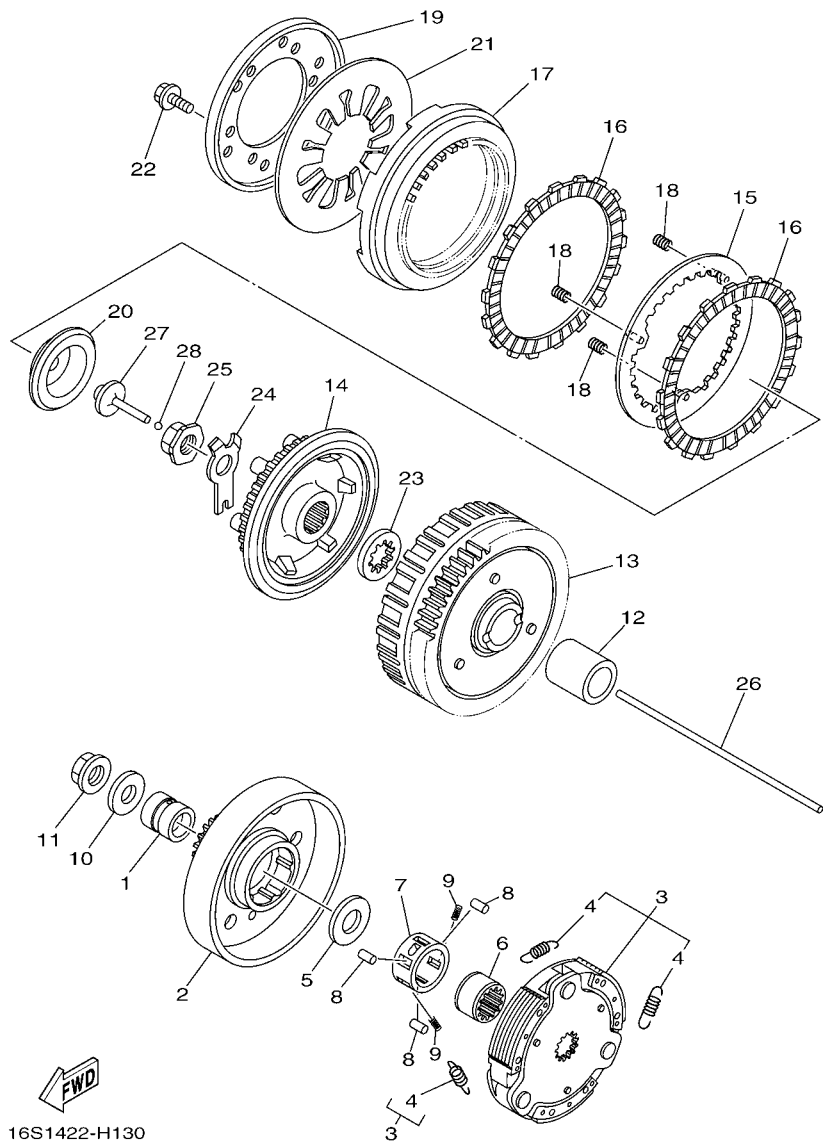
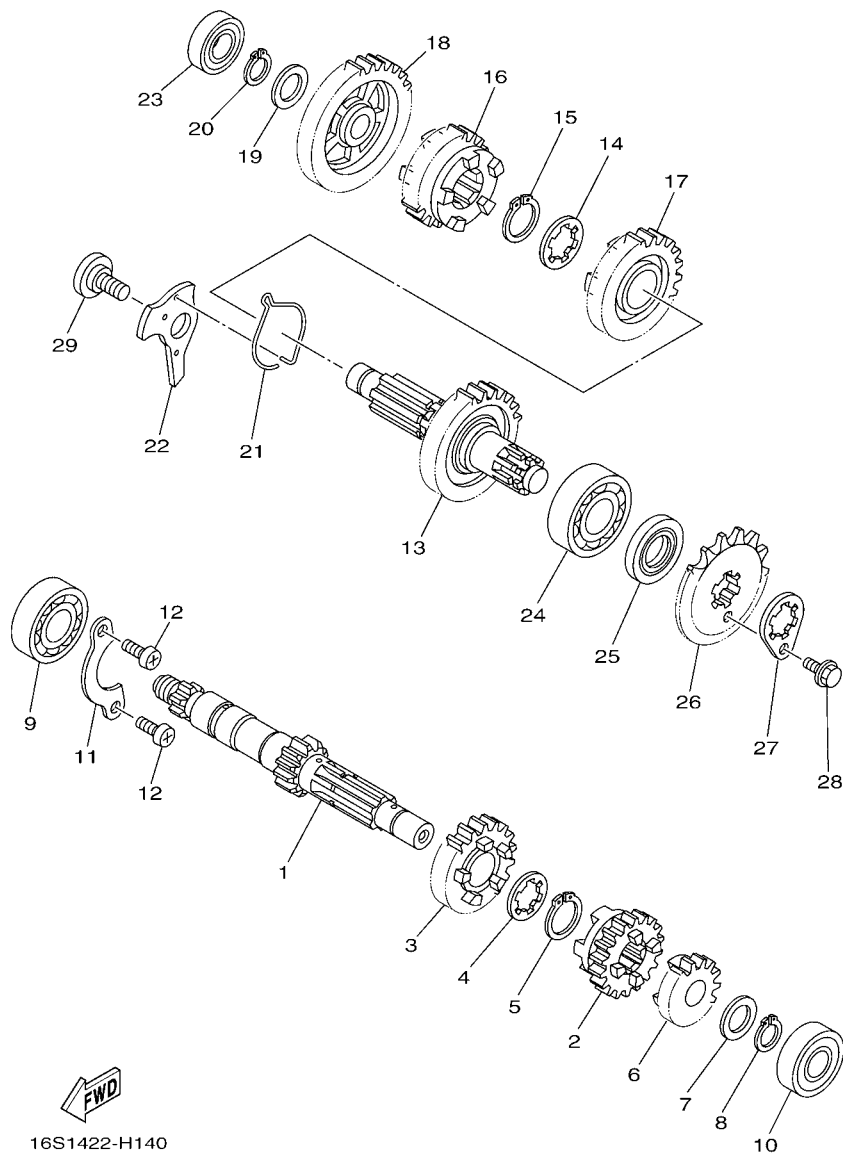

FIG. 13 CLUTCH

| REF. NO. | PART NO. | DESCRIPTION | 31D1 | 31D2 | 31D3 | REMARKS |
|---|-------------|-------------|------|------|------|---------|
| 28 | 93503-16807 | BALL | 1 | 1 | 1 | |
| <hr style="border-top: 1px dashed black;"/> | | | | | | |
| <hr style="border-top: 1px dashed black;"/> | | | | | | |
| <hr style="border-top: 1px dashed black;"/> | | | | | | |
| <hr style="border-top: 1px dashed black;"/> | | | | | | |
| <hr style="border-top: 1px dashed black;"/> | | | | | | |
| <hr style="border-top: 1px dashed black;"/> | | | | | | |
| <hr style="border-top: 1px dashed black;"/> | | | | | | |
| <hr style="border-top: 1px dashed black;"/> | | | | | | |
| <hr style="border-top: 1px dashed black;"/> | | | | | | |



16S1422-H140

FIG. 14 TRANSMISSION

| REF. NO. | PART NO. | DESCRIPTION | 31D1 | 31D2 | 31D3 | REMARKS |
|----------|--------------|------------------------|------|------|------|---------|
| 1 | 5D9-E7411-00 | AXLE, MAIN (12T) | 1 | 1 | 1 | |
| 2 | 5D9-E7131-00 | GEAR, 3RD PINION (17T) | 1 | 1 | 1 | |
| 3 | 5D9-E7141-00 | GEAR, 4TH PINION (22T) | 1 | 1 | 1 | |
| 4 | 90209-17285 | WASHER | 1 | 1 | 1 | |
| 5 | 93410-20038 | CIRCLIP | 1 | 1 | 1 | |
| 6 | 5D9-E7121-00 | GEAR, 2ND PINION (16T) | 1 | 1 | 1 | |
| 7 | 90201-15700 | WASHER, PLATE | 1 | 1 | 1 | |
| 8 | 99009-15400 | CIRCLIP | 1 | 1 | 1 | |
| 9 | 93306-054Y2 | BEARING | 1 | 1 | 1 | |
| 10 | 93306-252YL | BEARING | 1 | 1 | 1 | |
| 11 | 3C1-E7471-00 | PLATE, COVER | 1 | 1 | 1 | |
| 12 | 98517-06012 | SCREW, PAN HEAD | 2 | 2 | 2 | |
| 13 | 31B-E7402-00 | DRIVE AXLE ASSY | 1 | 1 | 1 | |
| 14 | 90209-18208 | WASHER | 1 | 1 | 1 | |
| 15 | 93410-22039 | CIRCLIP | 1 | 1 | 1 | |
| 16 | 5D9-E7241-00 | GEAR, 4TH WHEEL (23T) | 1 | 1 | 1 | |
| 17 | 5D9-E7231-00 | GEAR, 3RD WHEEL (23T) | 1 | 1 | 1 | |
| 18 | 5D9-E7211-00 | GEAR, 1ST WHEEL (34T) | 1 | 1 | 1 | |
| 19 | 90201-15700 | WASHER, PLATE | 1 | 1 | 1 | |
| 20 | 99009-15400 | CIRCLIP | 1 | 1 | 1 | |
| 21 | 16S-18545-00 | SPRING | 1 | 1 | 1 | |
| 22 | 31B-E8561-00 | PLATE, SIDE 1 | 1 | 1 | 1 | |
| 23 | 93306-002YD | BEARING | 1 | 1 | 1 | |
| 24 | 93306-204YS | BEARING | 1 | 1 | 1 | |
| 25 | 93102-20892 | OIL SEAL | 1 | 1 | 1 | |
| 26 | 93812-14822 | SPROCKET, DRIVE (14T) | 1 | 1 | 1 | |
| 27 | 1S7-E7456-00 | HOLDER, SPROCKET | 1 | 1 | 1 | |

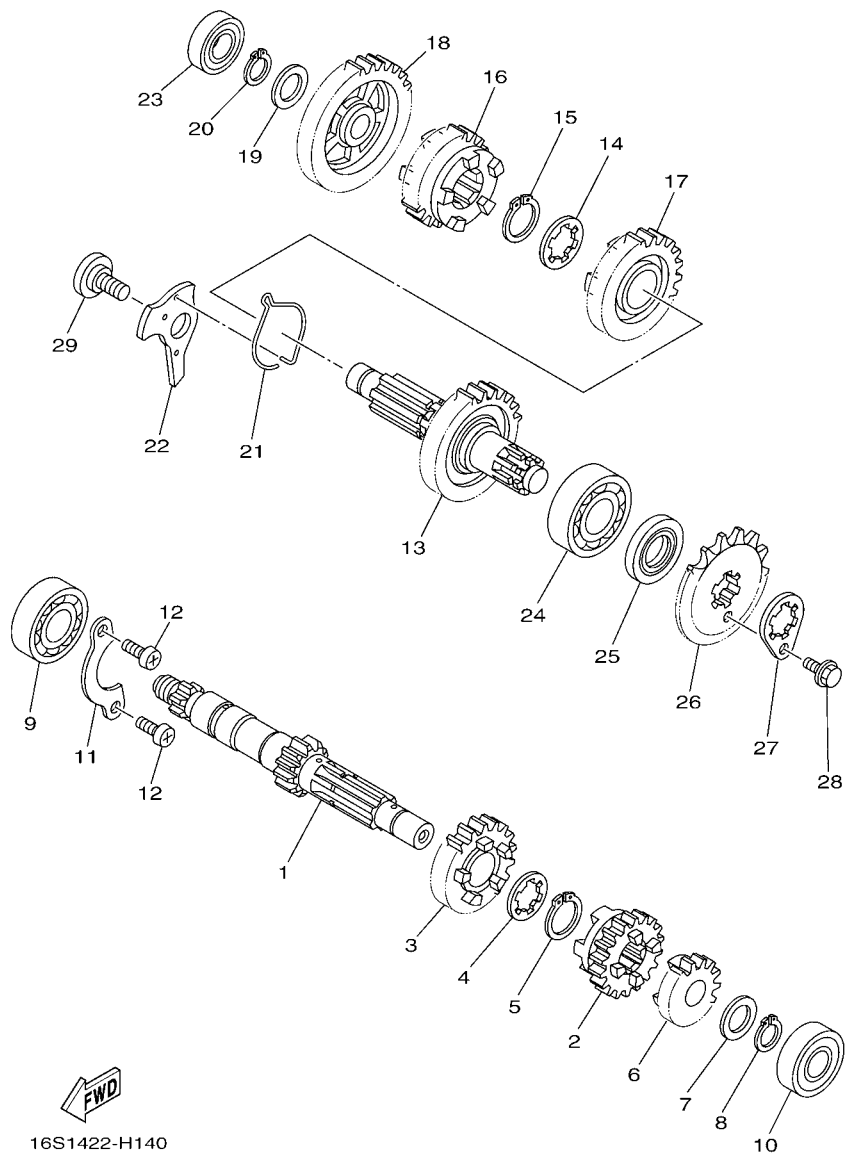
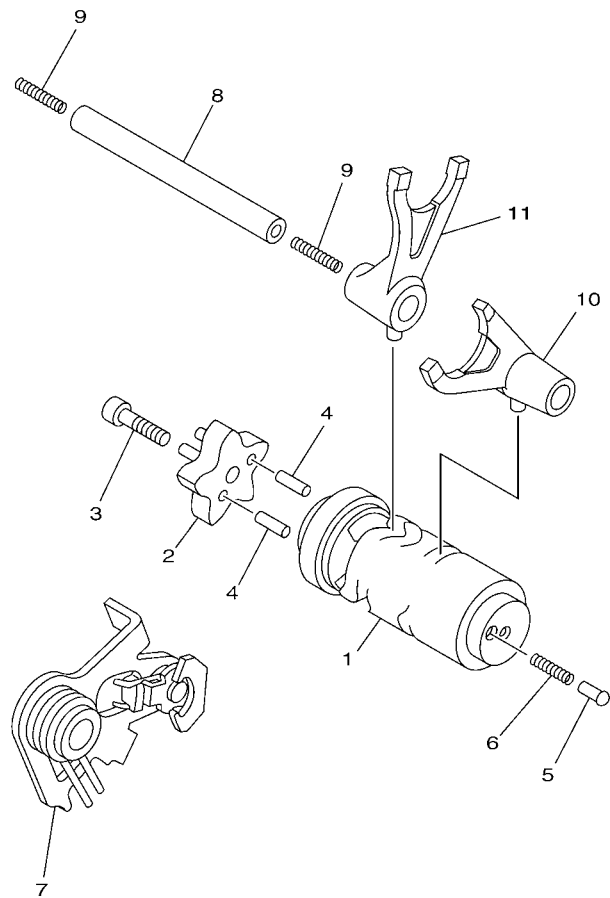

FIG. 14 TRANSMISSION

| REF. NO. | PART NO. | DESCRIPTION | 31D1 | 31D2 | 31D3 | REMARKS |
|----------|--------------|----------------------|------|------|------|---------|
| 28 | 95027-06010 | BOLT, FLANGE | 1 | 1 | 1 | |
| 29 | 31B-E8563-00 | SCREW, STOPPER PLATE | 1 | 1 | 1 | |
| | | | | | | |
| | | | | | | |
| | | | | | | |
| | | | | | | |
| | | | | | | |
| | | | | | | |
| | | | | | | |
| | | | | | | |
| | | | | | | |



 16S1422-H150

FIG. 15 SHIFT CAM & FORK

| REF. NO. | PART NO. | DESCRIPTION | 31D1 | 31D2 | 31D3 | REMARKS |
|----------|--------------|-------------------------|------|------|------|---------|
| 1 | 16S-E8540-00 | SHIFT CAM ASSY | 1 | 1 | 1 | |
| 2 | 31D-E8185-00 | SEGMENT | 1 | 1 | 1 | |
| 3 | 91317-06020 | BOLT | 1 | 1 | 1 | |
| 4 | 93604-12831 | PIN, DOWEL | 2 | 2 | 2 | |
| 5 | 5TP-E8542-00 | POINT, NEUTRAL | 1 | 1 | 1 | |
| 6 | 90501-06022 | SPRING, COMPRESSION | 1 | 1 | 1 | |
| 7 | 5D9-E8120-00 | SHIFT LEVER ASSY | 1 | 1 | 1 | |
| 8 | 5TP-E8531-00 | BAR, SHIFT FORK GUIDE 1 | 1 | 1 | 1 | |
| 9 | 90501-06800 | SPRING, COMPRESSION | 2 | 2 | 2 | |
| 10 | 5D9-E8511-00 | FORK, SHIFT 1 | 1 | 1 | 1 | |
| 11 | 5D9-E8512-00 | FORK, SHIFT 2 | 1 | 1 | 1 | |
| | | | | | | |
| | | | | | | |
| | | | | | | |
| | | | | | | |
| | | | | | | |
| | | | | | | |

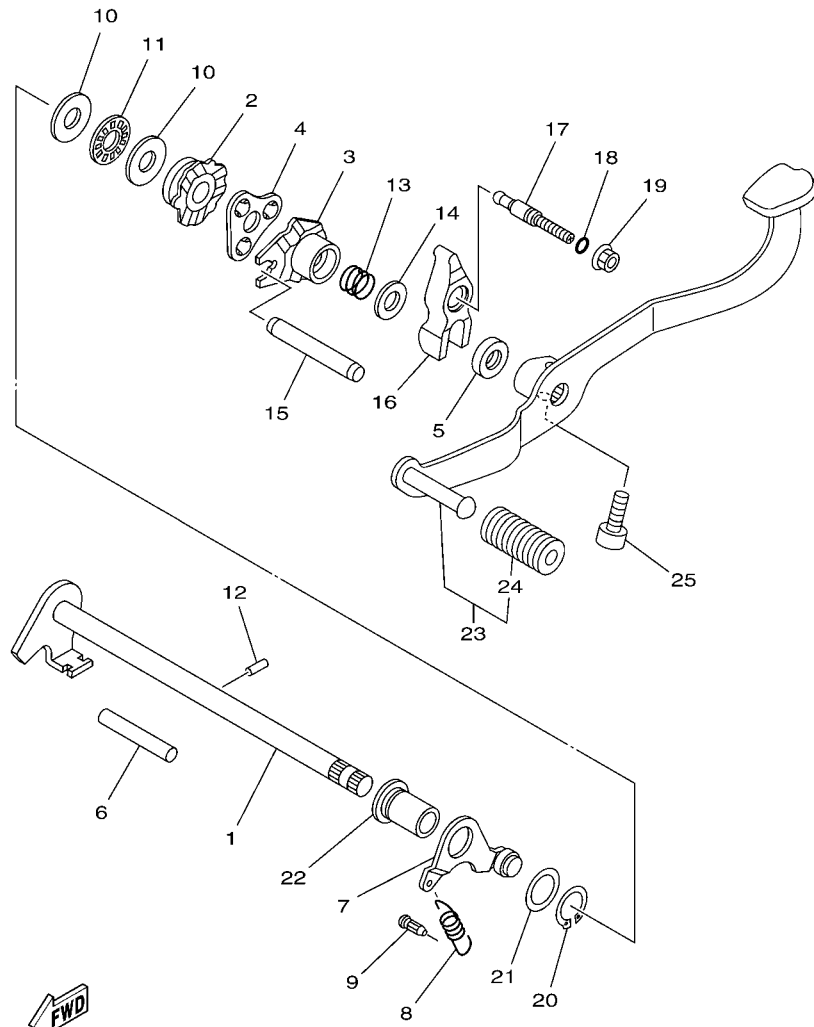

31C1422-J160

FIG. 16 SHIFT SHAFT

| REF. NO. | PART NO. | DESCRIPTION | 31D1 | 31D2 | 31D3 | REMARKS |
|----------|--------------|---------------------|------|------|------|---------|
| 1 | 5D9-E8101-01 | SHIFT SHAFT ASSY | 1 | 1 | 1 | |
| 2 | 5D9-E8179-00 | GUIDE | 1 | 1 | 1 | |
| 3 | 5D9-E8172-00 | GUIDE, SHIFT | 1 | 1 | 1 | |
| 4 | 5D9-E8181-00 | HOLDER, PAWL | 1 | 1 | 1 | |
| 5 | 93102-12891 | OIL SEAL | 1 | 1 | 1 | |
| 6 | 93608-50149 | PIN, DOWEL | 1 | 1 | 1 | |
| 7 | 5D9-E8140-10 | STOPPER LEVER ASSY | 1 | 1 | 1 | |
| 8 | 5D9-E8337-10 | SPRING | 1 | 1 | 1 | |
| 9 | 5HV-E6346-00 | HOOK, SPRING | 1 | 1 | 1 | |
| 10 | 90201-127F4 | WASHER, PLATE | 2 | 2 | 2 | |
| 11 | 93340-212Y8 | BEARING | 1 | 1 | 1 | |
| 12 | 93604-10801 | PIN, DOWEL | 1 | 1 | 1 | |
| 13 | 90501-125E9 | SPRING, COMPRESSION | 1 | 1 | 1 | |
| 14 | 90201-12824 | WASHER, PLATE | 1 | 1 | 1 | |
| 15 | 5LM-E8173-00 | PIN, SHIFT | 1 | 1 | 1 | |
| 16 | 31D-E817A-00 | ARM, SHIFT 3 | 1 | 1 | 1 | |
| 17 | 5D9-E8186-00 | SCREW, ADJUSTING | 1 | 1 | 1 | |
| 18 | 93210-068F7 | O-RING | 1 | 1 | 1 | |
| 19 | 95707-06500 | NUT, FLANGE | 1 | 1 | 1 | |
| 20 | 99009-17400 | CIRCLIP | 1 | 1 | 1 | |
| 21 | 90201-178D3 | WASHER, PLATE | 1 | 1 | 1 | |
| 22 | 5TP-E8699-00 | BOSS 1 | 1 | 1 | 1 | |
| 23 | 31D-E8110-00 | SHIFT PEDAL ASSY | 1 | 1 | 1 | |
| 24 | 5H3-E8113-00 | .COVER, SHIFT PEDAL | 1 | 1 | 1 | |
| 25 | 91317-08020 | BOLT | 1 | 1 | 1 | |

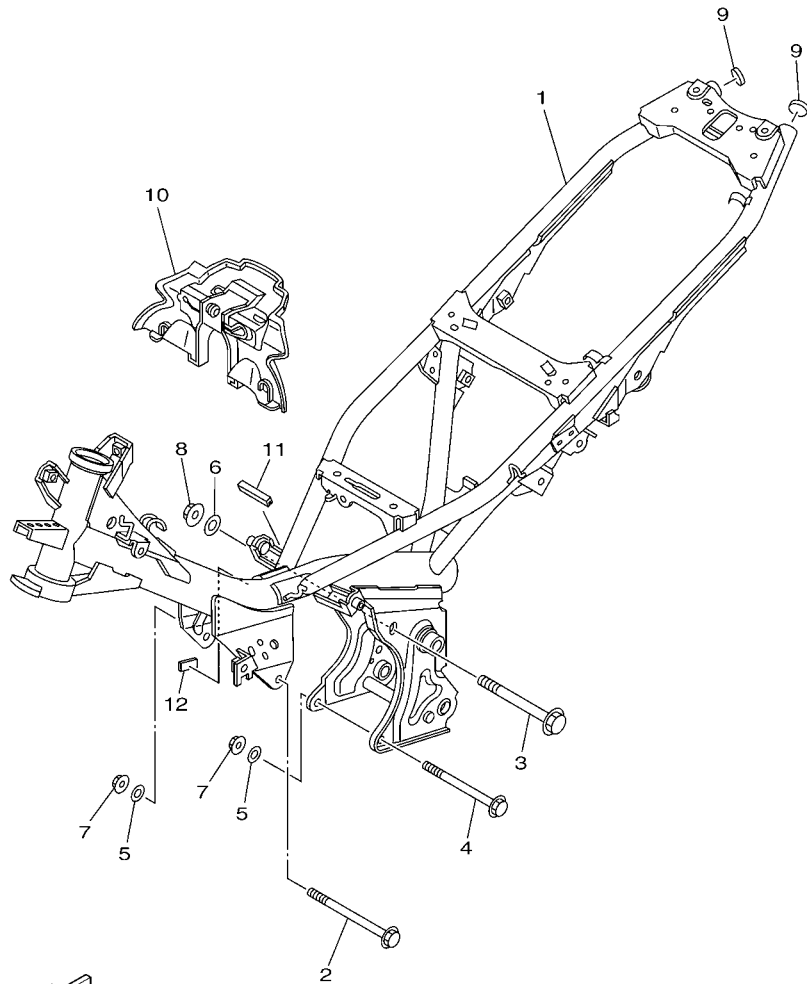

31B1460-J170

FIG. 17 FRAME

| REF. NO. | PART NO. | DESCRIPTION | 31D1 | 31D2 | 31D3 | REMARKS |
|----------|--------------|---------------|------|------|------|---------|
| 1 | 31D-F1110-00 | FRAME COMP. | 1 | 1 | 1 | |
| 2 | 95817-08130 | BOLT, FLANGE | 1 | 1 | 1 | |
| 3 | 95817-10120 | BOLT, FLANGE | 1 | 1 | 1 | |
| 4 | 95817-08120 | BOLT, FLANGE | 1 | 1 | 1 | |
| 5 | 90201-08804 | WASHER, PLATE | 2 | 2 | 2 | |
| 6 | 90201-101J1 | WASHER, PLATE | 1 | 1 | 1 | |
| 7 | 90179-08818 | NUT | 2 | 2 | 2 | |
| 8 | 90179-10247 | NUT | 1 | 1 | 1 | |
| 9 | 5TF-F139R-00 | COVER 2 | 2 | 2 | 2 | |
| 10 | 31D-F117R-00 | COVER 4 | 1 | 1 | 1 | |
| 11 | 4VH-F3398-10 | MOLD, FRONT | 1 | 1 | 1 | |
| 12 | 90520-03802 | DAMPER, PLATE | 1 | 1 | 1 | |
| | | | | | | |
| | | | | | | |
| | | | | | | |
| | | | | | | |
| | | | | | | |

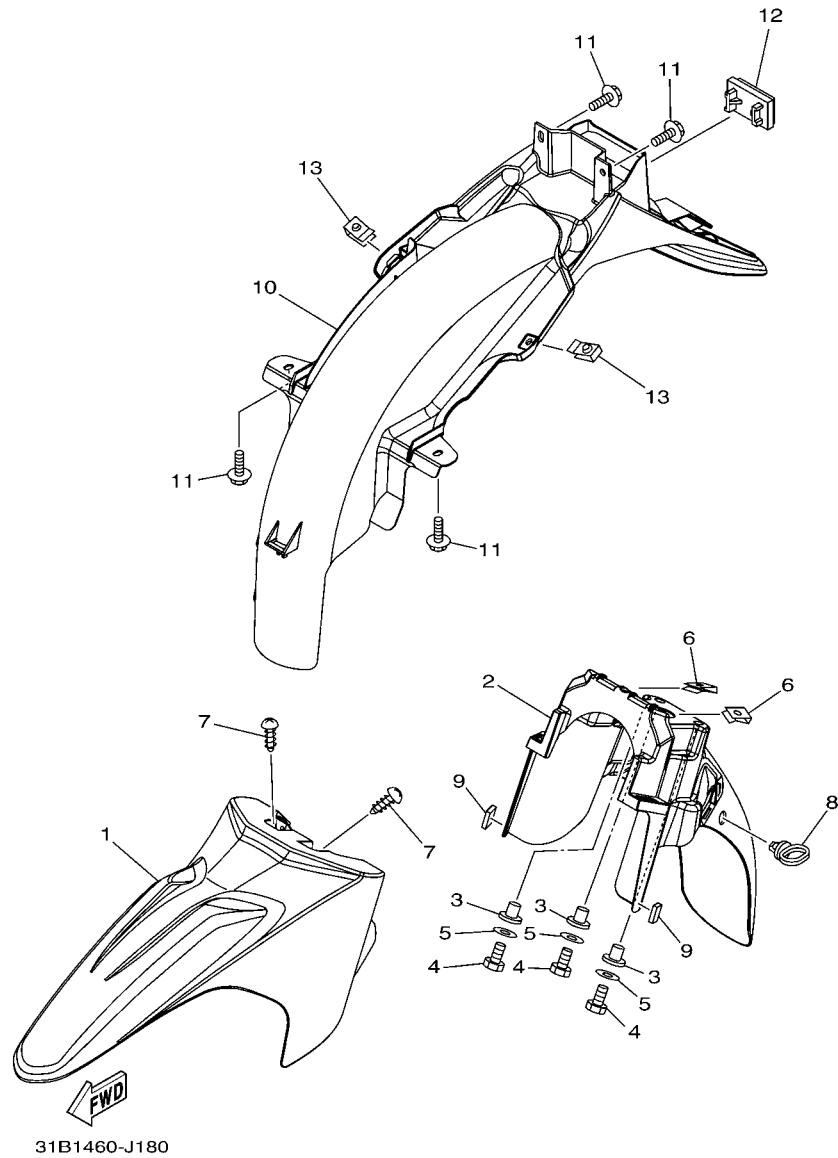

FIG. 18 FENDER

| REF. NO. | PART NO. | DESCRIPTION | 31D1 | 31D2 | 31D3 | REMARKS |
|----------|-----------------|---------------------------|------|------|------|--------------|
| 1 | 31D-F1511-00-P2 | FENDER, FRONT | 1 | 1 | | UR FOR SMX |
| | 31D-F1511-00-P0 | FENDER, FRONT | 1 | 1 | | UR FOR DBNM8 |
| | 31D-F1511-00-P1 | FENDER, FRONT | 1 | 1 | | UR FOR RM7 |
| | 31D-F1511-00-P3 | FENDER, FRONT | | | 1 | FOR DPBMC |
| 2 | 31D-F1556-00 | FENDER, FRONT 2 | 1 | 1 | 1 | |
| 3 | 90387-06681 | COLLAR | 3 | 3 | 3 | |
| 4 | 97027-06020 | BOLT, HEXAGON | 3 | 3 | 3 | |
| 5 | 92907-06600 | WASHER, PLATE | 3 | 3 | 3 | |
| 6 | 90183-05042 | NUT, SPRING | 2 | 2 | 2 | |
| 7 | 97707-50012 | SCREW, TRUSS HEAD TAPPING | 2 | 2 | 2 | |
| 8 | 15K-F1518-00 | HOLDER, CABLE | 1 | 1 | 1 | |
| 9 | 5LL-F8371-00 | DAMPER | 2 | 2 | 2 | |
| 10 | 31D-F1611-00 | FENDER, REAR | 1 | 1 | 1 | |
| 11 | 90119-06051 | BOLT, WITH WASHER | 4 | 4 | 4 | |
| 12 | 4XC-H5111-00 | REFLECTOR, FRONT 1 | 1 | 1 | 1 | |
| 13 | 90183-05042 | NUT, SPRING | 2 | 2 | 2 | |
| | | | | | | |
| | | | | | | |
| | | | | | | |
| | | | | | | |

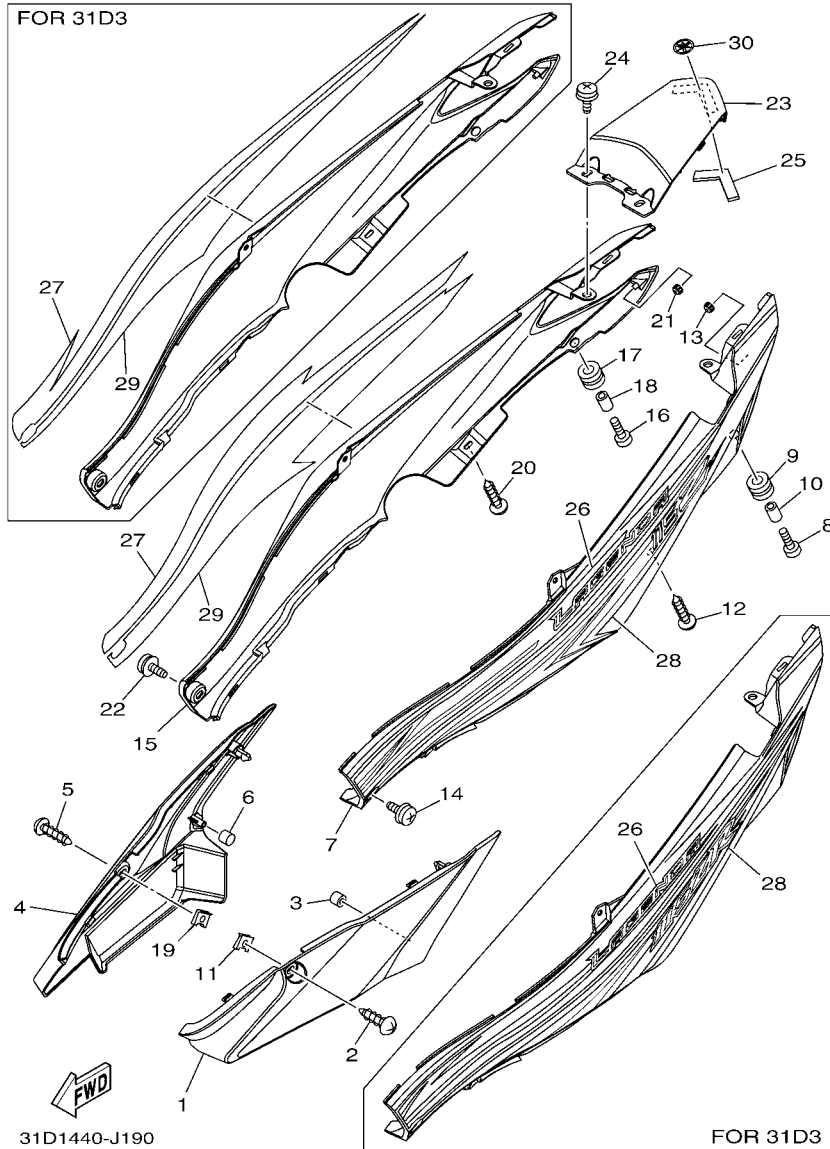

FIG. 19 SIDE COVER

| REF. NO. | PART NO. | DESCRIPTION | 31D1 | 31D2 | 31D3 | REMARKS |
|----------|-----------------|---------------------------|------|------|------|----------------|
| 1 | 31D-F1711-00 | COVER, SIDE 1 | 1 | 1 | 1 | |
| 2 | 97707-50014 | SCREW, TRUSS HEAD TAPPING | 1 | 1 | 1 | |
| 3 | 3YR-F622F-00 | DAMPER, LOCATING 1 | 1 | 1 | 1 | |
| 4 | 31D-F1721-00 | COVER, SIDE 2 | 1 | 1 | 1 | |
| 5 | 97707-50014 | SCREW, TRUSS HEAD TAPPING | 1 | 1 | 1 | |
| 6 | 3YR-F622F-00 | DAMPER, LOCATING 1 | 1 | 1 | 1 | |
| 7 | 31D-F1731-00-P1 | COVER, SIDE 3 | 1 | 1 | | UR FOR SMX,RM7 |
| | 31D-F1731-00-P0 | COVER, SIDE 3 | 1 | 1 | | UR FOR DBNM8 |
| | 31D-F1731-10-P0 | COVER, SIDE 3 | | | 1 | FOR DPBMC |
| 8 | 98907-05020 | SCREW, BIND | 1 | 1 | 1 | |
| 9 | 90480-12808 | GROMMET | 1 | 1 | 1 | |
| 10 | 90387-068D3 | COLLAR | 1 | 1 | 1 | |
| 11 | 90183-05042 | NUT, SPRING | 1 | 1 | 1 | |
| 12 | 97707-50016 | SCREW, TRUSS HEAD TAPPING | 1 | 1 | 1 | |
| 13 | 31D-F622F-00 | DAMPER, LOCATING 1 | 1 | 1 | 1 | |
| 14 | 90159-06817 | SCREW, WITH WASHER | 1 | 1 | 1 | |
| 15 | 31D-F1741-00-P1 | COVER, SIDE 4 | 1 | 1 | | UR FOR SMX,RM7 |
| | 31D-F1741-00-P0 | COVER, SIDE 4 | 1 | 1 | | UR FOR DBNM8 |
| | 31D-F1741-10-P0 | COVER, SIDE 4 | | | 1 | FOR DPBMC |
| 16 | 98907-05020 | SCREW, BIND | 1 | 1 | 1 | |
| 17 | 90480-12808 | GROMMET | 1 | 1 | 1 | |
| 18 | 90387-068D3 | COLLAR | 1 | 1 | 1 | |
| 19 | 90183-05042 | NUT, SPRING | 1 | 1 | 1 | |
| 20 | 97707-50016 | SCREW, TRUSS HEAD TAPPING | 1 | 1 | 1 | |
| 21 | 31D-F622F-00 | DAMPER, LOCATING 1 | 1 | 1 | 1 | |
| 22 | 90159-06817 | SCREW, WITH WASHER | 1 | 1 | 1 | |
| 23 | 31D-F171E-00-P1 | COVER, SIDE 5 | 1 | 1 | | UR FOR SMX,RM7 |

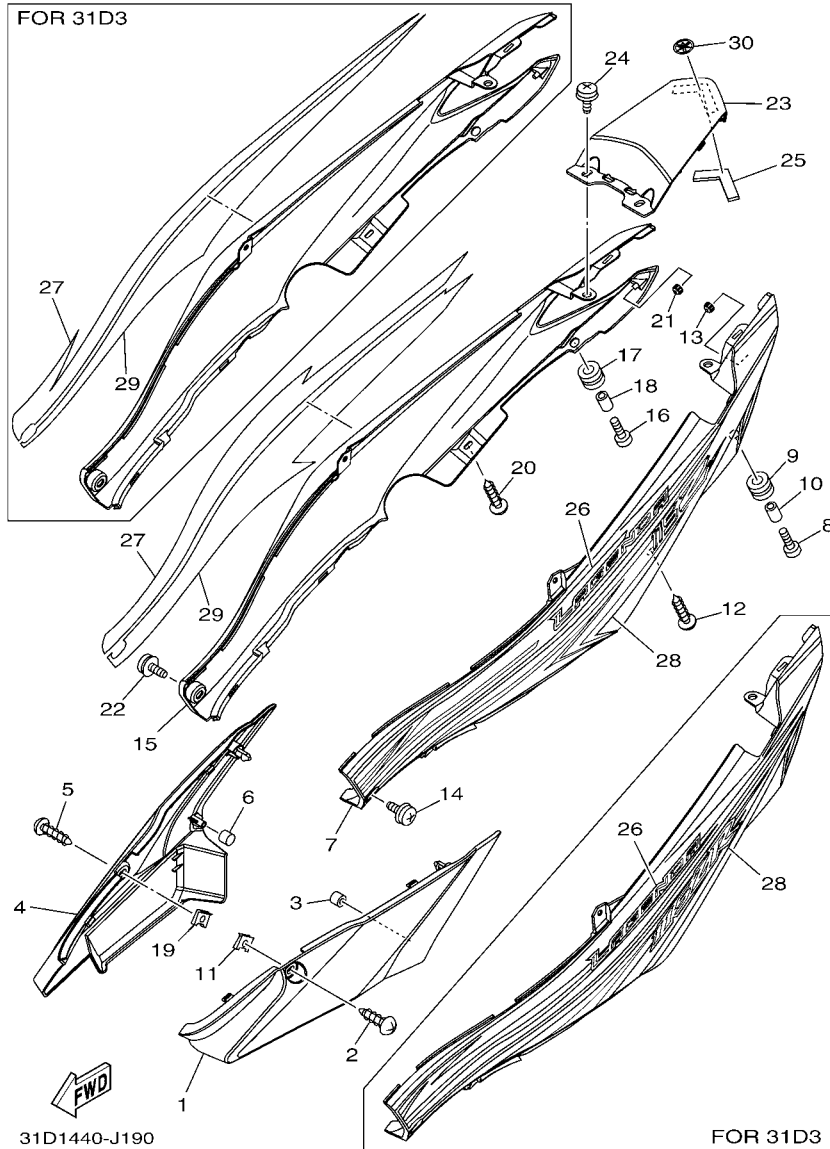

FIG. 19 SIDE COVER

| REF. NO. | PART NO. | DESCRIPTION | 31D1 | 31D2 | 31D3 | REMARKS |
|----------|-----------------|--------------------|------|------|------|--------------|
| 23 | 31D-F171E-00-P0 | COVER, SIDE 5 | 1 | 1 | | UR FOR DBNM8 |
| | 31D-F171E-00-P2 | COVER, SIDE 5 | | | 1 | FOR DPBMC |
| 24 | 90159-06817 | SCREW, WITH WASHER | 2 | 2 | 2 | |
| 25 | 90520-03803 | DAMPER, PLATE | 1 | 1 | 1 | |
| 26 | 31D-F173E-00 | GRAPHIC, 1 | 1 | 1 | | UR FOR SMX |
| | 31D-F173E-10 | GRAPHIC, 1 | 1 | 1 | | UR FOR DBNM8 |
| | 31D-F173E-20 | GRAPHIC, 1 | 1 | 1 | | UR FOR RM7 |
| | 31D-F173E-30 | GRAPHIC, 1 | | | 1 | |
| 27 | 31D-F173F-00 | GRAPHIC, 2 | 1 | 1 | | UR FOR SMX |
| | 31D-F173F-10 | GRAPHIC, 2 | 1 | 1 | | UR FOR DBNM8 |
| | 31D-F173F-20 | GRAPHIC, 2 | 1 | 1 | | UR FOR RM7 |
| | 31D-F173F-30 | GRAPHIC, 2 | | | 1 | |
| 28 | 31D-F174G-00 | GRAPHIC, 3 | 1 | 1 | | UR FOR SMX |
| | 31D-F174G-10 | GRAPHIC, 3 | 1 | 1 | | UR FOR DBNM8 |
| | 31D-F174G-20 | GRAPHIC, 3 | 1 | 1 | | UR FOR RM7 |
| | 31D-F174G-30 | GRAPHIC, 3 | | | 1 | |
| 29 | 31D-F174H-00 | GRAPHIC, 4 | 1 | 1 | | UR FOR SMX |
| | 31D-F174H-10 | GRAPHIC, 4 | 1 | 1 | | UR FOR DBNM8 |
| | 31D-F174H-20 | GRAPHIC, 4 | 1 | 1 | | UR FOR RM7 |
| | 31D-F174H-30 | GRAPHIC, 4 | | | 1 | |
| 30 | 5PV-F836D-00 | TUNING FORK MARK | 1 | 1 | 1 | |

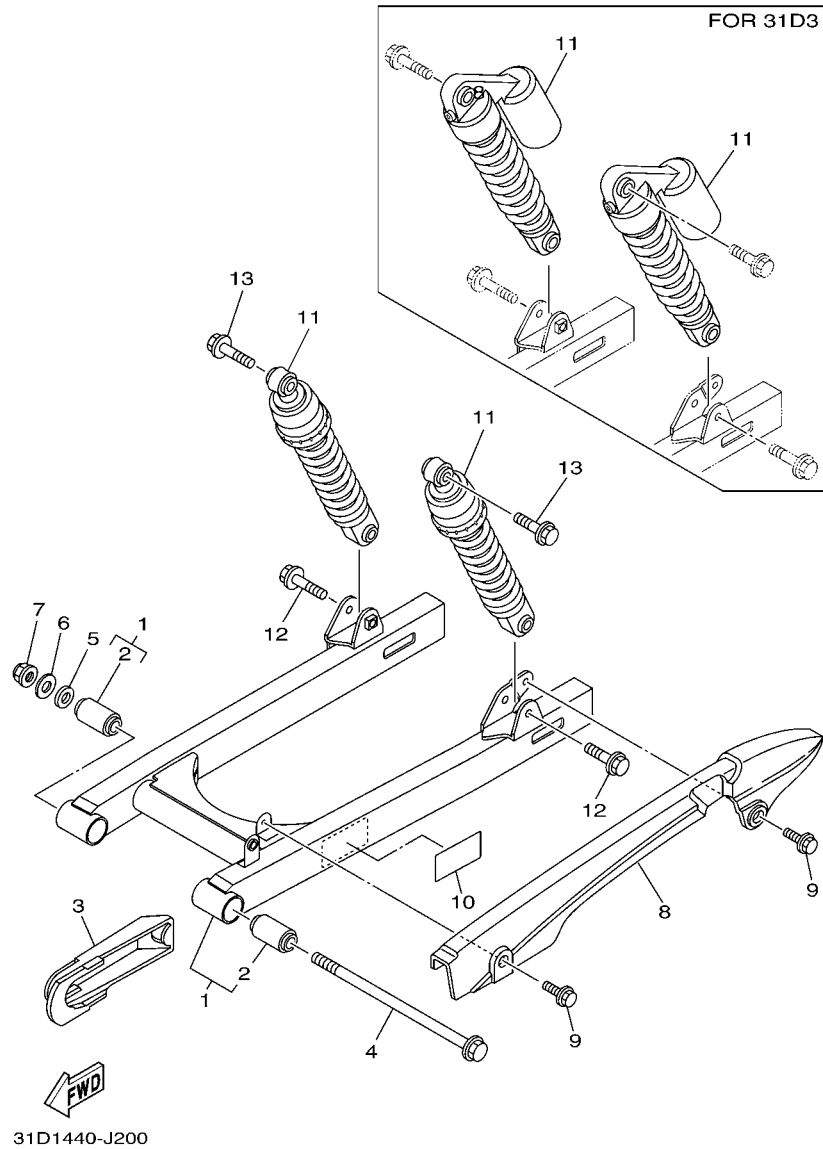

FIG. 20 REAR ARM & SUSPENSION

| REF. NO. | PART NO. | DESCRIPTION | 31D1 | 31D2 | 31D3 | REMARKS |
|----------|-----------------|---------------------------|------|------|------|---------|
| 1 | 31D-F2100-00-WN | REAR ARM ASSY | 1 | 1 | 1 | CIS |
| 2 | 4UL-F2123-00 | .BUSH 1 | 2 | 2 | 2 | |
| 3 | 5TF-F2151-00 | SEAL, GUARD | 1 | 1 | 1 | |
| 4 | 5LM-F2141-00 | SHAFT, PIVOT | 1 | 1 | 1 | |
| 5 | 90201-12043 | WASHER, PLATE | 1 | 1 | 1 | |
| 6 | 90201-12190 | WASHER, PLATE | 1 | 1 | 1 | |
| 7 | 95604-12200 | NUT, SELF-LOCKING | 1 | 1 | 1 | |
| 8 | 5TF-F2311-00 | CASE, CHAIN | 1 | 1 | 1 | |
| 9 | 90119-06117 | BOLT, WITH WASHER | 2 | 2 | 2 | |
| 10 | 3XL-F178A-00 | LABEL | 1 | 1 | 1 | |
| 11 | 31D-F2210-10 | SHOCK ABSORBER ASSY, REAR | 2 | | | |
| | 31D-F2210-00 | SHOCK ABSORBER ASSY, REAR | | 2 | | |
| | 31D-F2210-20 | SHOCK ABSORBER ASSY, REAR | | | 2 | |
| 12 | 90105-10778 | BOLT, FLANGE | 2 | 2 | 2 | |
| 13 | 31D-F2277-00 | BOLT | 2 | 2 | 2 | |

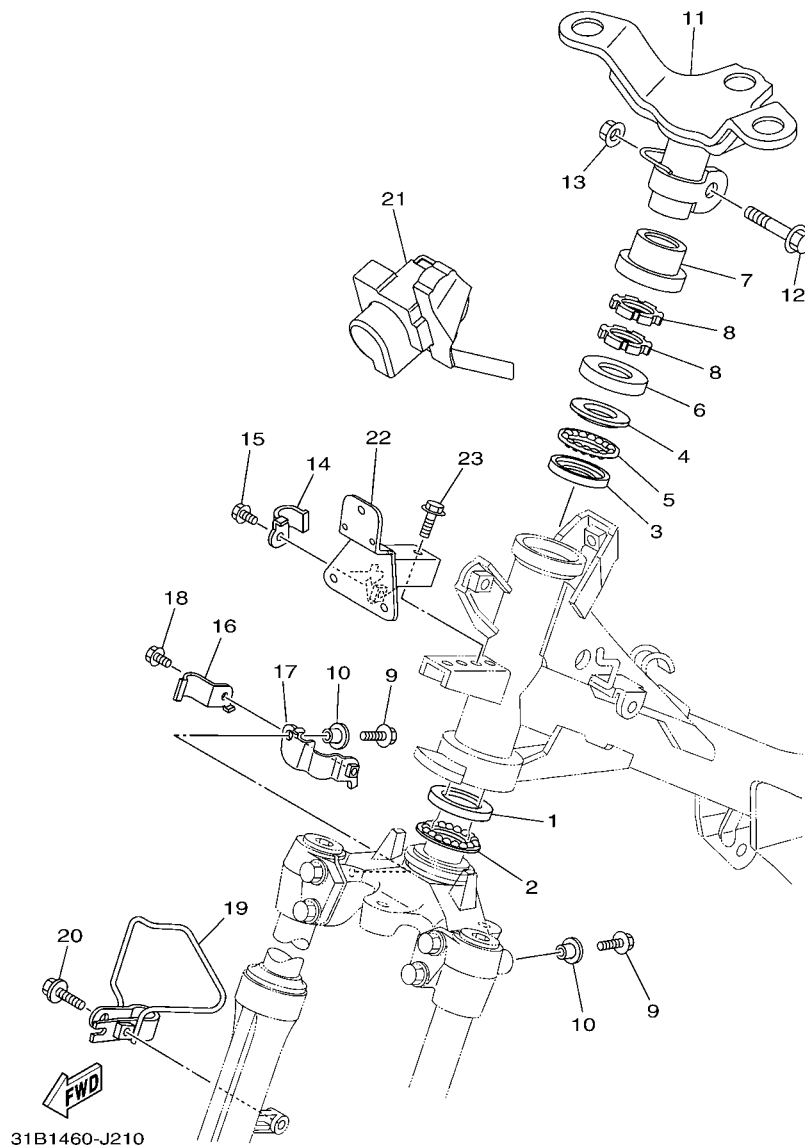

FIG. 21 STEERING

| REF. NO. | PART NO. | DESCRIPTION | 31D1 | 31D2 | 31D3 | REMARKS |
|----------|--------------|-----------------------------|------|------|------|---------|
| 1 | 156-23412-00 | RACE, BALL 2 | 1 | 1 | 1 | |
| 2 | 5TL-2341E-00 | RETAINER, BALL BEARING (16) | 1 | 1 | 1 | |
| 3 | 22F-23412-01 | RACE, BALL 2 | 1 | 1 | 1 | |
| 4 | 22F-23411-01 | RACE, BALL 1 | 1 | 1 | 1 | |
| 5 | 5TL-2341E-10 | RETAINER, BALL BEARING (19) | 1 | 1 | 1 | |
| 6 | 3AY-F3416-00 | COVER, BALL RACE 2 | 1 | 1 | 1 | |
| 7 | 4UV-F3415-00 | COVER, BALL RACE 1 | 1 | 1 | 1 | |
| 8 | 90179-25802 | NUT | 2 | 2 | 2 | |
| 9 | 95027-06016 | BOLT, FLANGE | 2 | 2 | 2 | |
| 10 | 90387-06681 | COLLAR | 2 | 2 | 2 | |
| 11 | 31D-F3461-00 | BRACKET, HANDLE | 1 | 1 | 1 | |
| 12 | 90105-10036 | BOLT, FLANGE | 1 | 1 | 1 | |
| 13 | 90185-10154 | NUT, SELF-LOCKING | 1 | 1 | 1 | |
| 14 | 5TF-F5887-00 | HOLDER, BRAKE HOSE | 1 | 1 | 1 | |
| 15 | 95027-06010 | BOLT, FLANGE | 1 | 1 | 1 | |
| 16 | 31D-F5886-00 | HOLDER, BRAKE HOSE | 1 | 1 | 1 | |
| 17 | 31D-F5875-00 | HOLDER, BRAKE HOSE 1 | 1 | 1 | 1 | |
| 18 | 95027-06010 | BOLT, FLANGE | 1 | 1 | 1 | |
| 19 | 5TF-F331E-00 | GUIDE, CABLE | 1 | 1 | 1 | |
| 20 | 95027-06025 | BOLT, FLANGE | 1 | 1 | 1 | |
| 21 | 31D-F3472-00 | PROTECTOR | 1 | 1 | 1 | |
| 22 | 31D-F331A-00 | STAY | 1 | 1 | 1 | |
| 23 | 95807-06012 | BOLT, FLANGE | 2 | 2 | 2 | |

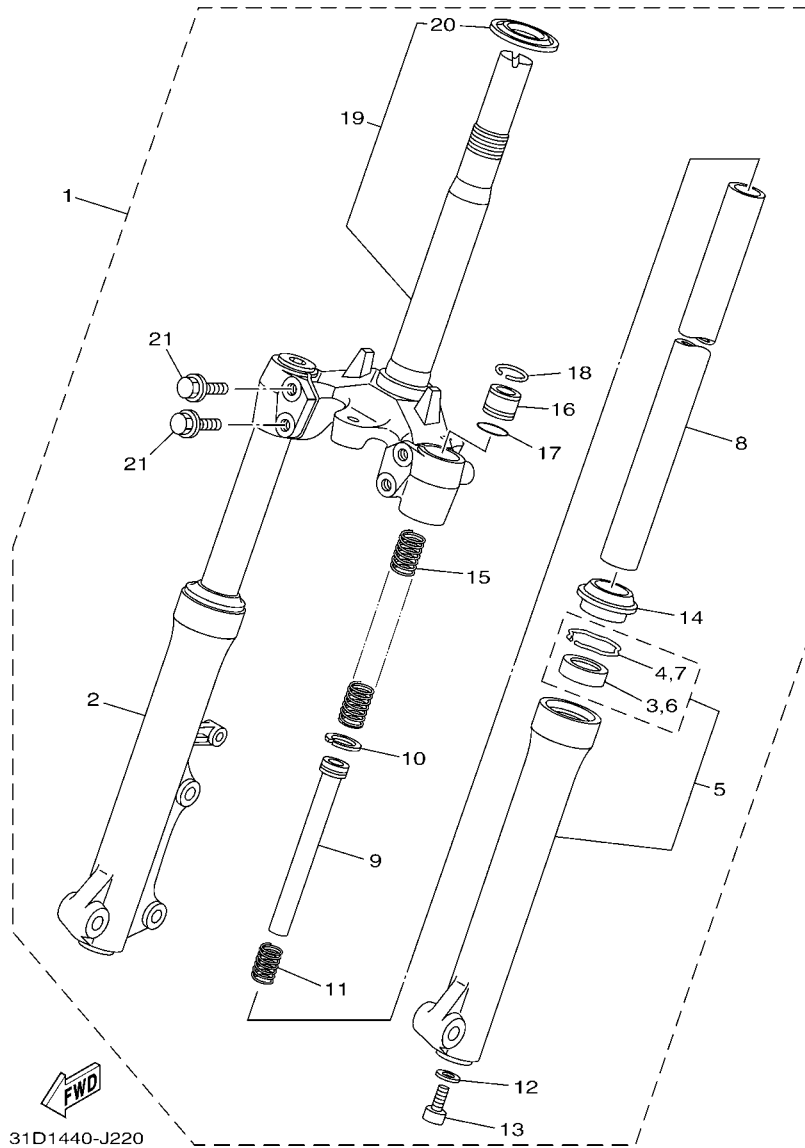

FIG. 22 FRONT FORK

| REF. NO. | PART NO. | DESCRIPTION | 31D1 | 31D2 | 31D3 | REMARKS |
|----------|--------------|-----------------------------|------|------|------|---------|
| 1 | 31D-F3100-10 | FRONT FORK ASSY | 1 | | | |
| | 31D-F3100-00 | FRONT FORK ASSY | | 1 | 1 | |
| 2 | 31D-F3126-00 | .TUBE, OUTER (LEFT) | | 1 | 1 | |
| 3 | 4UV-F3145-00 | ..OIL SEAL | | 1 | 1 | |
| 4 | 5P0-F3156-00 | ..RING, SNAP | | 1 | 1 | |
| 5 | 31D-F3136-00 | .TUBE, OUTER (RIGHT) | | 1 | 1 | |
| 6 | 4UV-F3145-00 | ..OIL SEAL | | 1 | 1 | |
| 7 | 5P0-F3156-00 | ..RING, SNAP | | 1 | 1 | |
| 8 | 31B-F3110-00 | .INNER TUBE COMP.1 | | 2 | 2 | |
| 9 | 31D-F3170-00 | .CYLINDER COMP., FRONT FORK | | 2 | 2 | |
| 10 | 2JG-F3157-00 | .RING, PISTON | | 2 | 2 | |
| 11 | 31D-F3152-00 | .SPRING, SUB | | 2 | 2 | |
| 12 | 509-F3158-L0 | .GASKET | | 2 | 2 | |
| 13 | 31D-F3181-00 | .BOLT, HEXAGON SOCKET HEAD | | 2 | 2 | |
| 14 | 5LL-F3144-00 | .SEAL, DUST | | 2 | 2 | |
| 15 | 31B-F3141-00 | .SPRING, FRONT FORK | | 2 | 2 | |
| 16 | 31D-F3111-00 | .BOLT, CAP | | 2 | 2 | |
| 17 | 2JG-F3147-00 | .O-RING | | 2 | 2 | |
| 18 | 31D-F3153-00 | .RING, SNAP | | 2 | 2 | |
| 19 | 3S3-F3340-00 | .UNDER BRACKET COMP. | | 1 | 1 | |
| 20 | 18G-23411-00 | ..RACE, BALL 1 | | 1 | 1 | |
| 21 | 31D-F3346-00 | .BOLT 1 | | 4 | 4 | |

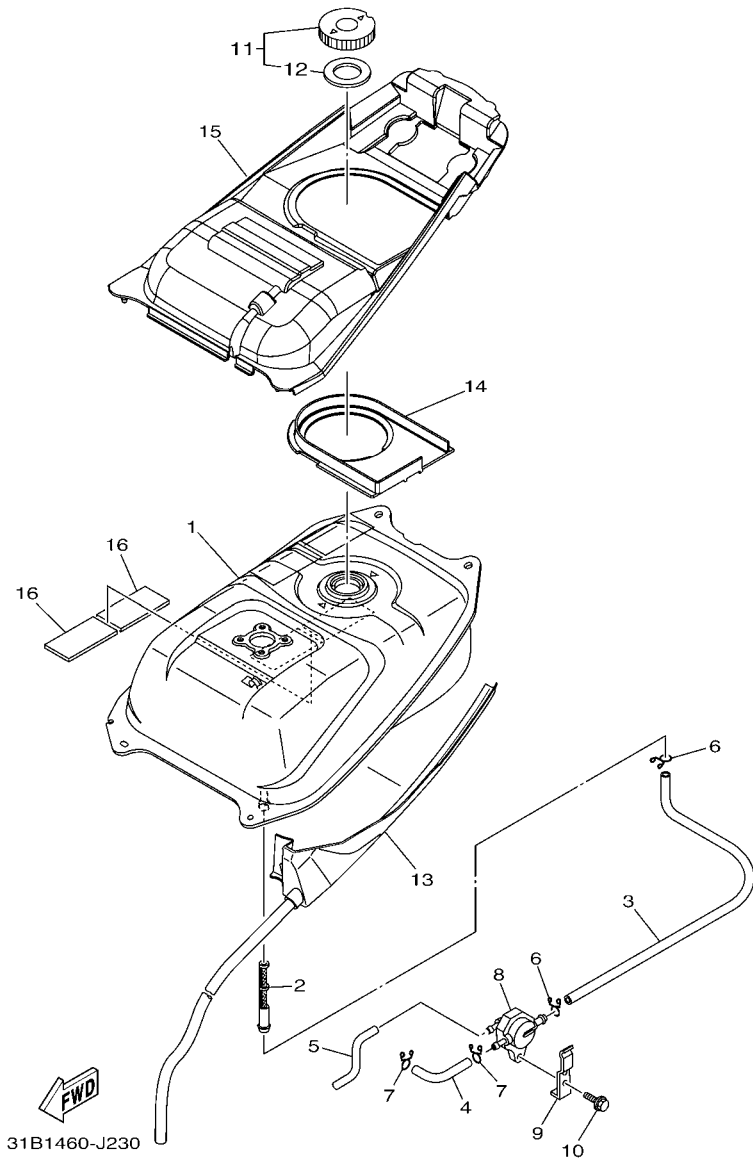

FIG. 23 FUEL TANK

| REF. NO. | PART NO. | DESCRIPTION | 31D1 | 31D2 | 31D3 | REMARKS |
|----------|--------------|----------------------|------|------|------|---------|
| 1 | 31D-F4110-00 | FUEL TANK COMP. | 1 | 1 | 1 | |
| 2 | 4YS-F4514-00 | NET, FILTER 1 | 1 | 1 | 1 | |
| 3 | 31D-F4311-00 | PIPE, FUEL 1 | 1 | 1 | 1 | |
| 4 | 31D-F4312-00 | PIPE 2 | 1 | 1 | 1 | |
| 5 | 31D-F4313-00 | PIPE 3 | 1 | 1 | 1 | |
| 6 | 90467-10008 | CLIP | 2 | 2 | 2 | |
| 7 | 90467-09006 | CLIP | 2 | 2 | 2 | |
| 8 | 5TN-F4500-00 | FUEL COCK ASSY 1 | 1 | 1 | 1 | |
| 9 | 31D-F4216-00 | STAY | 1 | 1 | 1 | |
| 10 | 95807-06016 | BOLT, FLANGE | 1 | 1 | 1 | |
| 11 | 5LW-F4610-00 | CAP ASSY | 1 | 1 | 1 | |
| 12 | 5LW-F4612-00 | .PACKING, CAP | 1 | 1 | 1 | |
| 13 | 31D-F4141-00 | PROTECTOR, FUEL TANK | 1 | 1 | 1 | |
| 14 | 31D-F414A-00 | COVER, FILLER | 1 | 1 | 1 | |
| 15 | 31D-F41B1-00 | COVER, TANK | 1 | 1 | 1 | |
| 16 | 1S8-F1746-00 | DAMPER | 2 | 2 | 2 | |
| | | | | | | |
| | | | | | | |
| | | | | | | |
| | | | | | | |

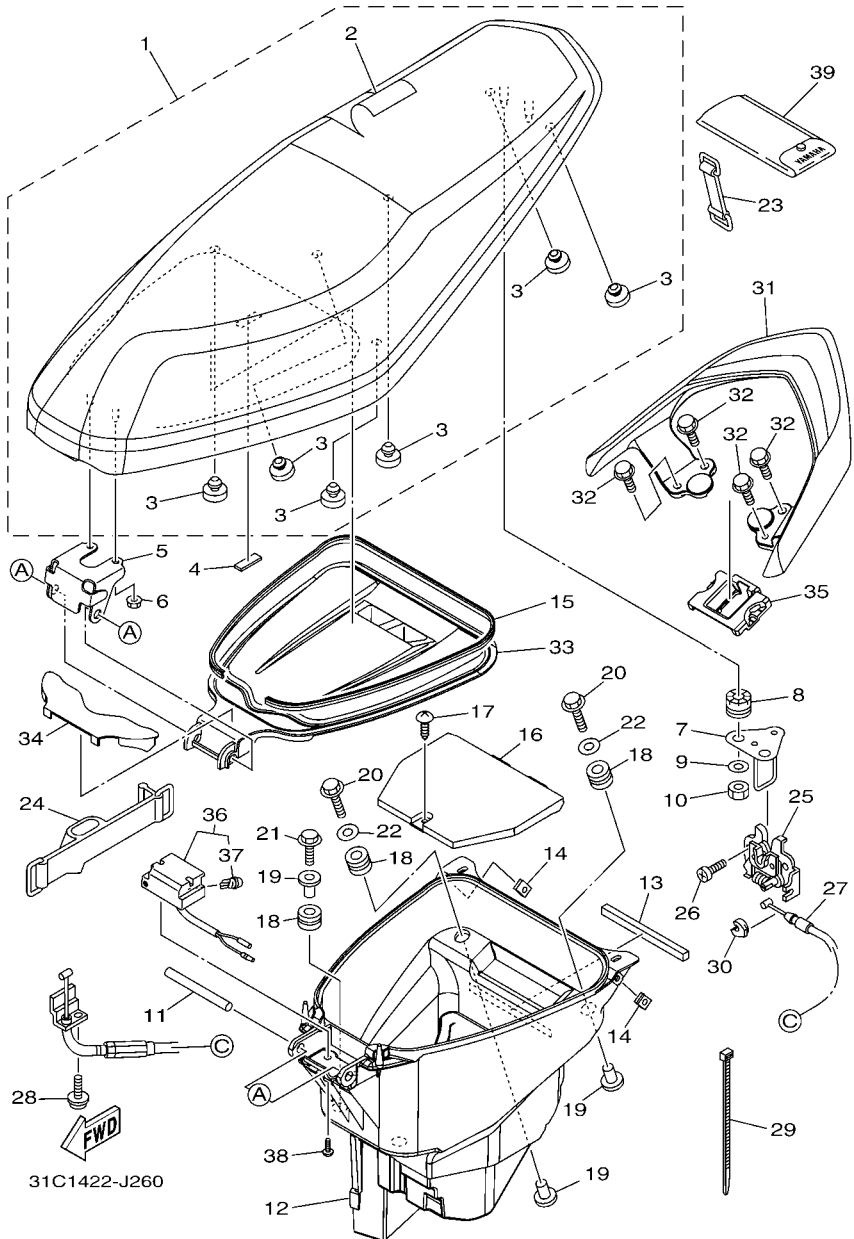

FIG. 24 SEAT

| REF. NO. | PART NO. | DESCRIPTION | 31D1 | 31D2 | 31D3 | REMARKS |
|----------|--------------|---------------------------|------|------|------|---------|
| 1 | 31D-F4730-00 | DOUBLE SEAT ASSY | 1 | 1 | 1 | |
| 2 | 31D-F470F-00 | .SEAT COVER COMP. | 1 | 1 | 1 | |
| 3 | 4HF-F4741-00 | .PAD, SEAT | 6 | 6 | 6 | |
| 4 | 90520-03802 | DAMPER, PLATE | 1 | 1 | 1 | |
| 5 | 31D-F4726-00 | HINGE, SEAT | 1 | 1 | 1 | |
| 6 | 95707-06500 | NUT, FLANGE | 2 | 2 | 2 | |
| 7 | 5LL-F4728-00 | BRACKET, SEAT | 1 | 1 | 1 | |
| 8 | 90480-14872 | GROMMET | 2 | 2 | 2 | |
| 9 | 90201-06071 | WASHER, PLATE | 2 | 2 | 2 | |
| 10 | 95307-06600 | NUT | 2 | 2 | 2 | |
| 11 | 5VV-F4727-00 | PIN, SEAT FITTING | 1 | 1 | 1 | |
| 12 | 31D-F473R-00 | BOX 1 | 1 | 1 | | |
| | 31D-F473R-10 | BOX 1 | | | 1 | |
| 13 | 10C-F8415-10 | DAMPER 1 | 1 | 1 | 1 | |
| 14 | 90183-05042 | NUT, SPRING | 3 | 3 | 3 | |
| 15 | 31B-F475M-00 | SEAL | 1 | 1 | 1 | |
| 16 | 31D-F473T-00 | LID 1 | 1 | 1 | 1 | |
| 17 | 97707-50016 | SCREW, TRUSS HEAD TAPPING | 1 | 1 | 1 | |
| 18 | 90480-14806 | GROMMET | 4 | 4 | 4 | |
| 19 | 90387-068D7 | COLLAR | 4 | 4 | 4 | |
| 20 | 95827-06030 | BOLT, FLANGE | 2 | 2 | 2 | |
| 21 | 95827-06025 | BOLT, FLANGE | 2 | 2 | 2 | |
| 22 | 90201-06033 | WASHER, PLATE | 2 | 2 | 2 | |
| 23 | 31D-H2131-00 | BAND, BATTERY | 1 | 1 | 1 | |
| 24 | 5TF-H2131-01 | BAND, BATTERY | 1 | 1 | 1 | |
| 25 | 5P0-F4780-01 | SEAT LOCK ASSY | 1 | 1 | 1 | |
| 26 | 98507-06012 | SCREW, PAN HEAD | 2 | 2 | 2 | |

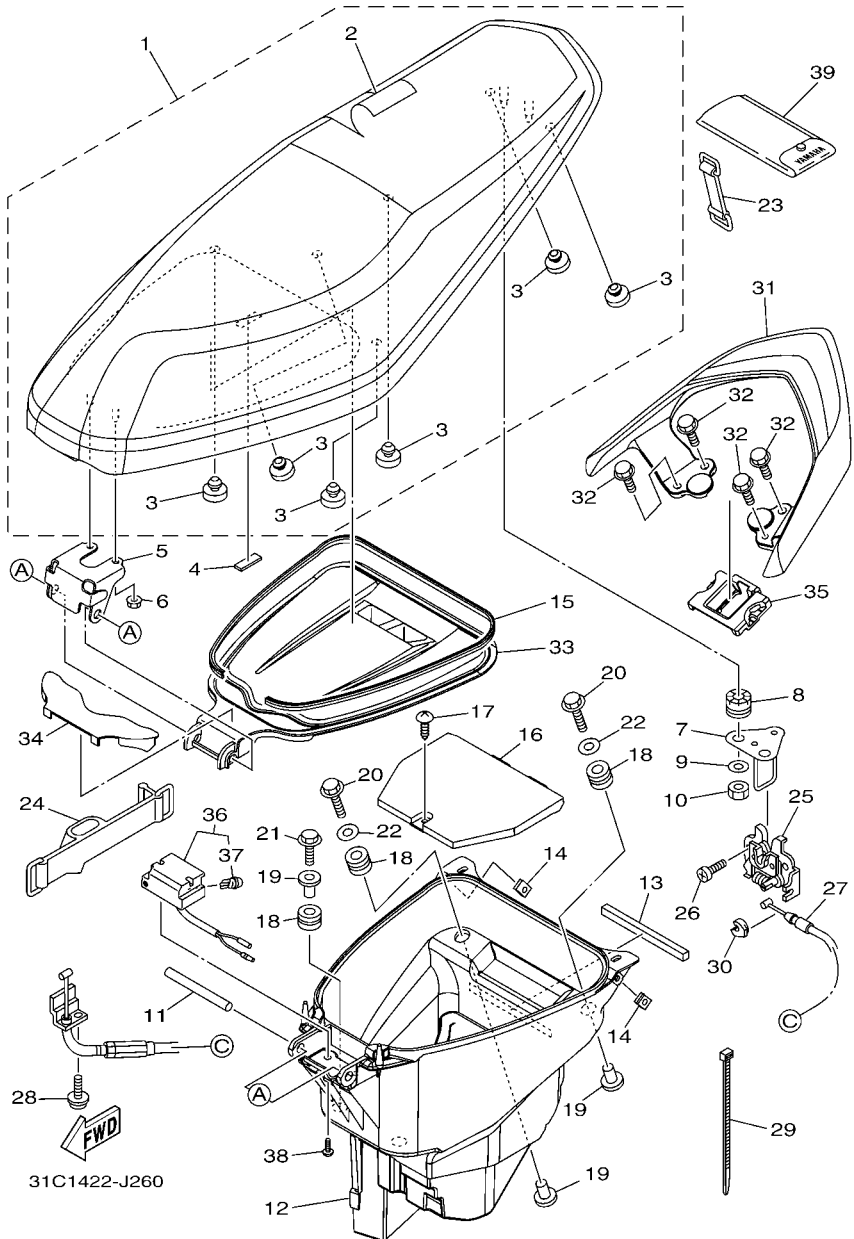
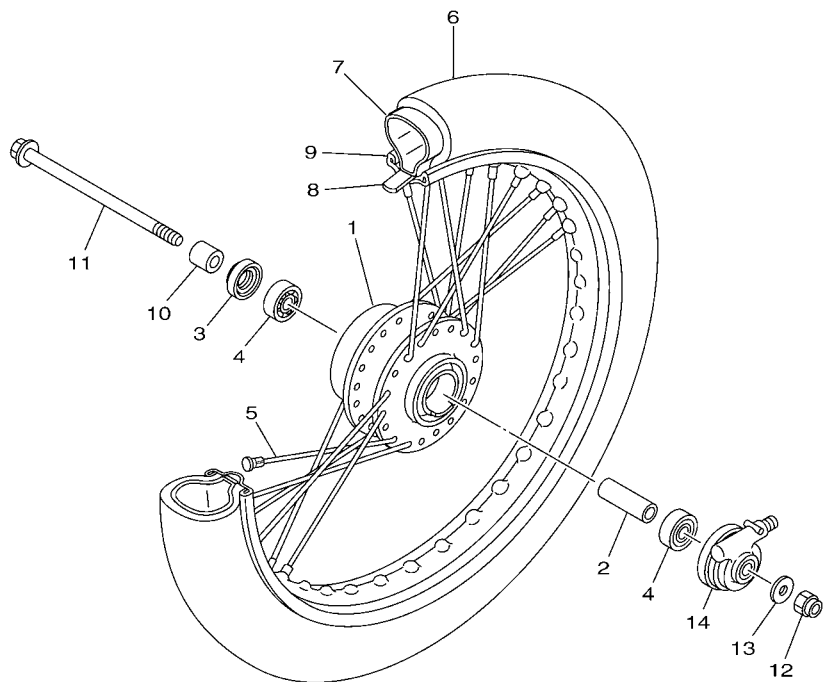

FIG. 24 SEAT

| REF. NO. | PART NO. | DESCRIPTION | 31D1 | 31D2 | 31D3 | REMARKS |
|----------|-----------------|---------------------------|------|------|------|-------------------|
| 27 | 31D-F478E-00 | CABLE, SEAT LOCK | 1 | 1 | 1 | |
| 28 | 98507-05010 | SCREW, PAN HEAD | 1 | 1 | 1 | |
| 29 | 90465-13152 | CLAMP | 1 | 1 | 1 | |
| 30 | 1S8-F4768-00 | STOPPER | 1 | 1 | 1 | |
| 31 | 31D-F4773-00-P2 | HANDLE, SEAT | 1 | 1 | | UR LYNM9 FOR SMX |
| | 31D-F4773-00-P0 | HANDLE, SEAT | 1 | 1 | | UR BWC1 FOR DBNM8 |
| | 31D-F4773-00-P1 | HANDLE, SEAT | 1 | 1 | | UR FOR RM7 |
| | 31D-F4773-00-P3 | HANDLE, SEAT | | | 1 | FOR DPBMC |
| 32 | 95807-06020 | BOLT, FLANGE | 4 | 4 | 4 | |
| 33 | 31D-F476U-00 | PROTECTOR,1 | 1 | 1 | 1 | |
| 34 | 31D-F476V-00 | PROTECTOR,2 | 1 | 1 | 1 | |
| 35 | 31D-F1978-00 | PROTECTOR, FRAME | 1 | 1 | 1 | |
| 36 | 31C-H4760-00 | LAMP ASSY | | | 1 | |
| 37 | 31C-H3751-00 | .BULB, LED | | | 1 | |
| 38 | 97707-50016 | SCREW, TRUSS HEAD TAPPING | | | 2 | |
| 39 | 5TF-F8100-00 | TOOL KIT | 1 | 1 | 1 | |

FIG. 25 FRONT WHEEL FOR SPOKE WHEEL



| REF. NO. | PART NO. | DESCRIPTION | 31D1 | 31D2 | 31D3 | REMARKS |
|----------|--------------|--------------------------------|------|------|------|------------|
| 1 | 5TF-F5111-00 | HUB, FRONT | 1 | 1 | | |
| 2 | 90560-10292 | SPACER | 1 | 1 | | |
| 3 | 93106-20816 | OIL SEAL | 1 | 1 | | |
| 4 | 93306-300X8 | BEARING | 2 | 2 | | |
| 5 | 5BU-F5104-00 | SPOKE SET, FRONT | 1 | 1 | | |
| 6 | 94107-17838 | TIRE (70/90-17M/C38P VRM.363F) | 1 | 1 | | VEE RUBBER |
| 7 | 94207-17805 | TUBE (70/90-17) | 1 | 1 | | VEE RUBBER |
| 8 | 94307-17804 | BAND, RIM (70-80/90-17) | 1 | 1 | | |
| 9 | 94414-17814 | RIM (1.40-17) | 1 | 1 | | |
| 10 | 90387-10277 | COLLAR | 1 | 1 | | |
| 11 | 3AY-F5181-01 | AXLE, WHEEL | 1 | 1 | | |
| 12 | 90185-10091 | NUT, SELF-LOCKING | 1 | 1 | | |
| 13 | 90201-101J1 | WASHER, PLATE | 1 | 1 | | |
| 14 | 5TF-F5190-01 | GEAR UNIT ASSY | 1 | 1 | | |

31D1440-J250

FIG. 26 FRONT WHEEL FOR CAST WHEEL

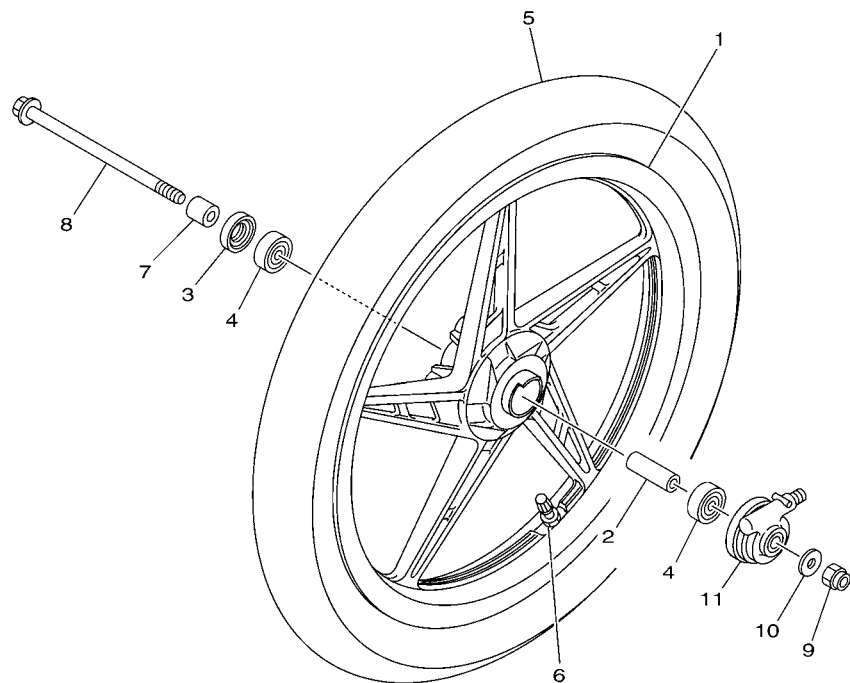

| REF. NO. | PART NO. | DESCRIPTION | 31D1 | 31D2 | 31D3 | REMARKS |
|----------|-----------------|--------------------------------|------|------|------|------------|
| 1 | 1S8-F5168-00-P0 | CAST WHEEL, FRONT | | | 1 | DPBMC |
| 2 | 90560-10292 | SPACER | | | 1 | |
| 3 | 93106-20816 | OIL SEAL | | | 1 | |
| 4 | 93306-300X8 | BEARING | | | 2 | |
| 5 | 94107-17839 | TIRE(70/90-17M/C38P VRM.3322F) | | | 1 | VEE RUBBER |
| 6 | 93900-00817 | VALVE, RIM (TR412) | | | 1 | |
| 7 | 90387-10277 | COLLAR | | | 1 | |
| 8 | 3AY-F5181-01 | AXLE, WHEEL | | | 1 | |
| 9 | 90185-10091 | NUT, SELF-LOCKING | | | 1 | |
| 10 | 90201-101J1 | WASHER, PLATE | | | 1 | |
| 11 | 5TF-F5190-01 | GEAR UNIT ASSY | | | 1 | |
| | | | | | | |
| | | | | | | |
| | | | | | | |
| | | | | | | |
| | | | | | | |

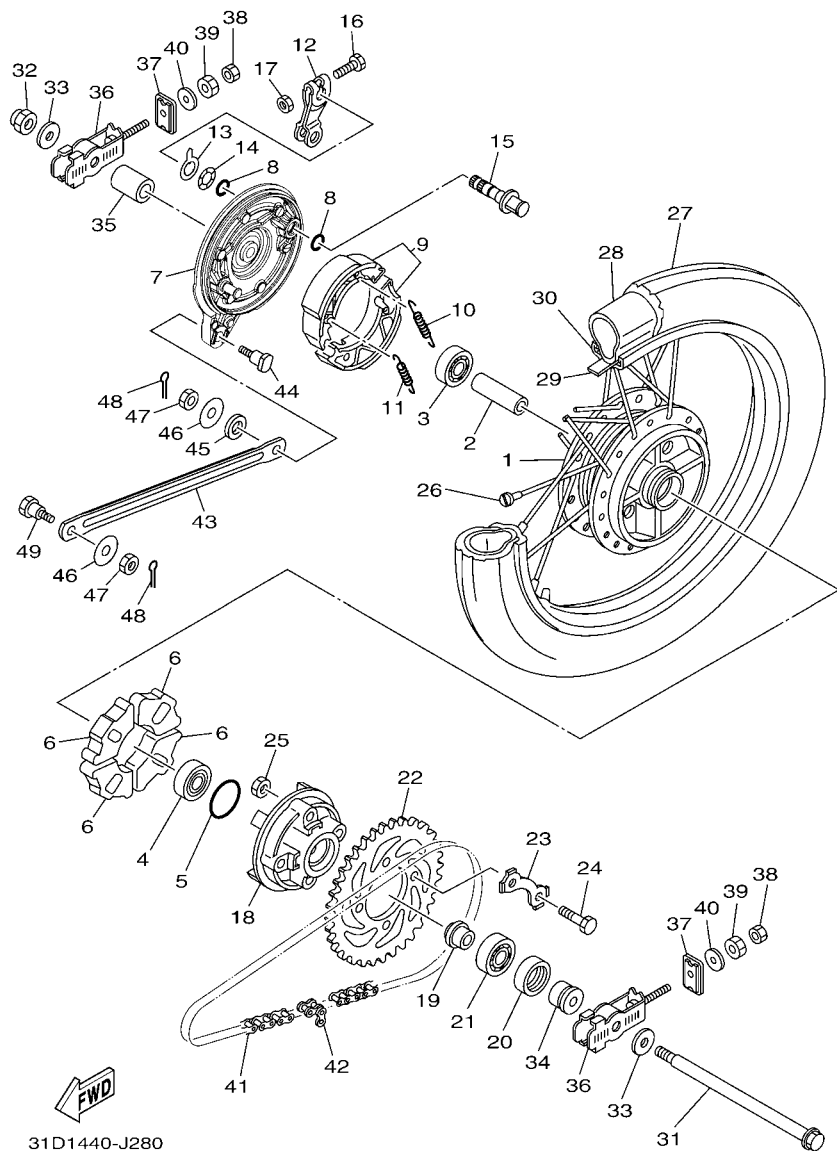

2P35440-G250

FIG. 28 REAR WHEEL FOR SPOKE WHEEL

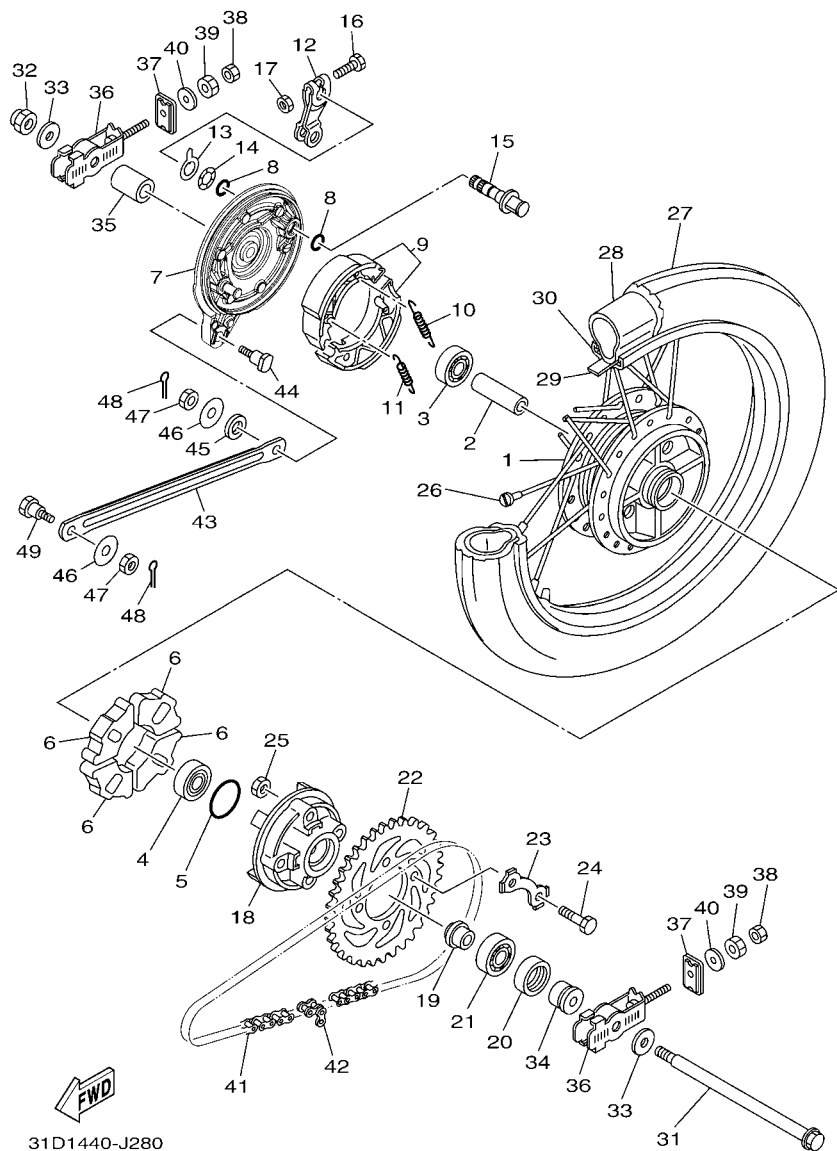

| REF. NO. | PART NO. | DESCRIPTION | 31D1 | 31D2 | 31D3 | REMARKS |
|----------|-----------------|--------------------------------|------|------|------|------------|
| 1 | 2P3-F5311-00-WN | HUB, REAR | 1 | 1 | | CIS |
| 2 | 90560-12145 | SPACER | 1 | 1 | | |
| 3 | 93306-301YN | BEARING | 1 | 1 | | |
| 4 | 93306-301YM | BEARING | 1 | 1 | | |
| 5 | 93210-41041 | O-RING | 1 | 1 | | |
| 6 | 1S8-F5364-00 | DAMPER | 4 | 4 | | |
| 7 | 31D-F5321-00 | PLATE, BRAKE SHOE | 1 | 1 | | |
| 8 | 93210-14104 | O-RING | 2 | 2 | | |
| 9 | 31D-F530K-00 | BRAKE SHOE SET | 1 | 1 | | |
| 10 | 90506-12001 | SPRING, TENSION | 1 | 1 | | |
| 11 | 90506-15001 | SPRING, TENSION | 1 | 1 | | |
| 12 | 31D-F5355-00 | LEVER, CAMSHAFT | 1 | 1 | | |
| 13 | 31D-F533A-00 | PLATE, INDICATOR | 1 | 1 | | |
| 14 | 90206-14093 | WASHER, WAVE | 1 | 1 | | |
| 15 | 31D-F5351-00 | CAMSHAFT | 1 | 1 | | |
| 16 | 97027-06035 | BOLT, HEXAGON | 1 | 1 | | |
| 17 | 95307-06600 | NUT | 1 | 1 | | |
| 18 | 31D-F5366-00 | CLUTCH, HUB | 1 | 1 | | |
| 19 | 90387-127Y0 | COLLAR | 1 | 1 | | |
| 20 | 93106-26815 | OIL SEAL | 1 | 1 | | |
| 21 | 93306-004XB | BEARING | 1 | 1 | | |
| 22 | 31D-F5440-00 | SPROCKET, DRIVEN (40T) | 1 | 1 | | |
| 23 | 31D-F5412-00 | WASHER | 2 | 2 | | |
| 24 | 90101-08847 | BOLT | 4 | 4 | | |
| 25 | 90179-08639 | NUT | 4 | 4 | | |
| 26 | 2P3-F5304-00 | SPOKE SET, REAR | 1 | 1 | | |
| 27 | 94108-17838 | TIRE (80/90-17M/C44P VRM.363R) | 1 | 1 | | VEE RUBBER |

FIG. 28 REAR WHEEL FOR SPOKE WHEEL



| REF. NO. | PART NO. | DESCRIPTION | 31D1 | 31D2 | 31D3 | REMARKS |
|----------|--------------|-------------------------|------|------|------|------------|
| 28 | 94208-17804 | TUBE (80/90-17) | 1 | 1 | | VEE RUBBER |
| 29 | 94307-17804 | BAND, RIM (70-80/90-17) | 1 | 1 | | |
| 30 | 94414-17813 | RIM (1.40-17) | 1 | 1 | | |
| 31 | 3XA-F5381-01 | AXLE, WHEEL | 1 | 1 | | |
| 32 | 90185-12046 | NUT, SELF-LOCKING | 1 | 1 | | |
| 33 | 90201-120T5 | WASHER, PLATE | 2 | 2 | | |
| 34 | 5LL-F5383-00 | COLLAR, WHEEL | 1 | 1 | | |
| 35 | 90387-12849 | COLLAR | 1 | 1 | | |
| 36 | 5TF-F5389-00 | PULLER, CHAIN 2 | 2 | 2 | | |
| 37 | 5TF-F539F-00 | PLATE 1 | 2 | 2 | | |
| 38 | 95307-06600 | NUT | 2 | 2 | | |
| 39 | 90170-06184 | NUT | 2 | 2 | | |
| 40 | 90201-062A8 | WASHER, PLATE | 2 | 2 | | |
| 41 | 94568-E1107 | CHAIN | 1 | 1 | | |
| 42 | 94668-37001 | JOINT, CHAIN (DID 428) | 1 | 1 | | |
| 43 | 31D-F5371-00 | BAR, TENSION | 1 | 1 | | |
| 44 | 90109-08828 | BOLT | 1 | 1 | | |
| 45 | 90202-10800 | WASHER, PLATE | 1 | 1 | | |
| 46 | 90201-081J7 | WASHER, PLATE | 2 | 2 | | |
| 47 | 95304-08700 | NUT | 2 | 2 | | |
| 48 | 91401-20012 | PIN, COTTER | 2 | 2 | | |
| 49 | 31D-F5373-00 | BOLT, TENSION BAR | 1 | 1 | | |

FIG. 29 REAR WHEEL FOR CAST WHEEL

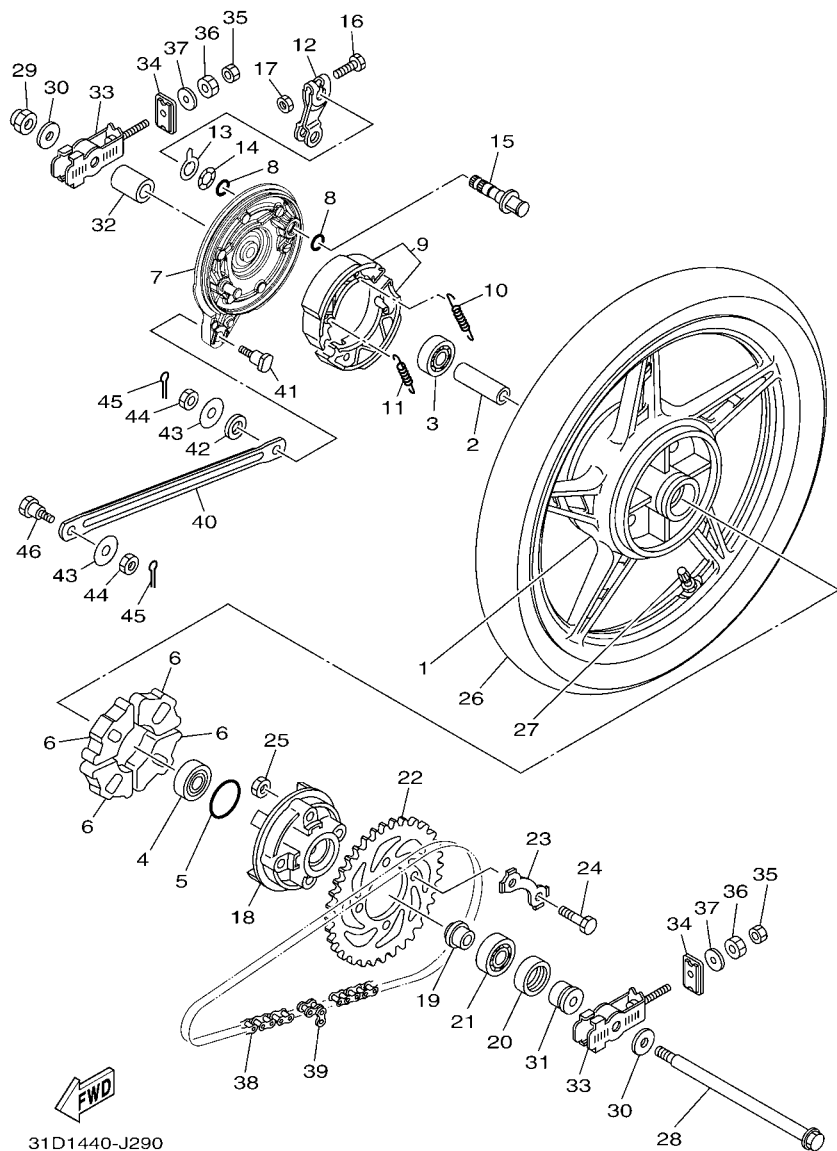

| REF. NO. | PART NO. | DESCRIPTION | 31D1 | 31D2 | 31D3 | REMARKS |
|----------|-----------------|--------------------------------|------|------|------|------------|
| 1 | 1S8-F5338-00-P0 | CAST WHEEL, REAR | | | 1 | DPBMC |
| 2 | 90560-12145 | SPACER | | | 1 | |
| 3 | 93306-301YN | BEARING | | | 1 | |
| 4 | 93306-301YM | BEARING | | | 1 | |
| 5 | 93210-41041 | O-RING | | | 1 | |
| 6 | 1S8-F5364-00 | DAMPER | | | 4 | |
| 7 | 31D-F5321-00 | PLATE, BRAKE SHOE | | | 1 | |
| 8 | 93210-14104 | O-RING | | | 2 | |
| 9 | 31D-F530K-00 | BRAKE SHOE SET | | | 1 | |
| 10 | 90506-12001 | SPRING, TENSION | | | 1 | |
| 11 | 90506-15001 | SPRING, TENSION | | | 1 | |
| 12 | 31D-F5355-00 | LEVER, CAMSHAFT | | | 1 | |
| 13 | 31D-F533A-00 | PLATE, INDICATOR | | | 1 | |
| 14 | 90206-14093 | WASHER, WAVE | | | 1 | |
| 15 | 31D-F5351-00 | CAMSHAFT | | | 1 | |
| 16 | 97027-06035 | BOLT, HEXAGON | | | 1 | |
| 17 | 95307-06600 | NUT | | | 1 | |
| 18 | 31D-F5366-00 | CLUTCH, HUB | | | 1 | |
| 19 | 90387-127Y0 | COLLAR | | | 1 | |
| 20 | 93106-26815 | OIL SEAL | | | 1 | |
| 21 | 93306-004XB | BEARING | | | 1 | |
| 22 | 31D-F5440-00 | SPROCKET, DRIVEN (40T) | | | 1 | |
| 23 | 31D-F5412-00 | WASHER | | | 2 | |
| 24 | 90101-08847 | BOLT | | | 4 | |
| 25 | 90179-08639 | NUT | | | 4 | |
| 26 | 94108-17839 | TIRE (80/90-17M/C44P VRM.322R) | | | 1 | VEE RUBBER |
| 27 | 93900-00817 | VALVE, RIM (TR412) | | | 1 | |

FIG. 29 REAR WHEEL FOR CAST WHEEL

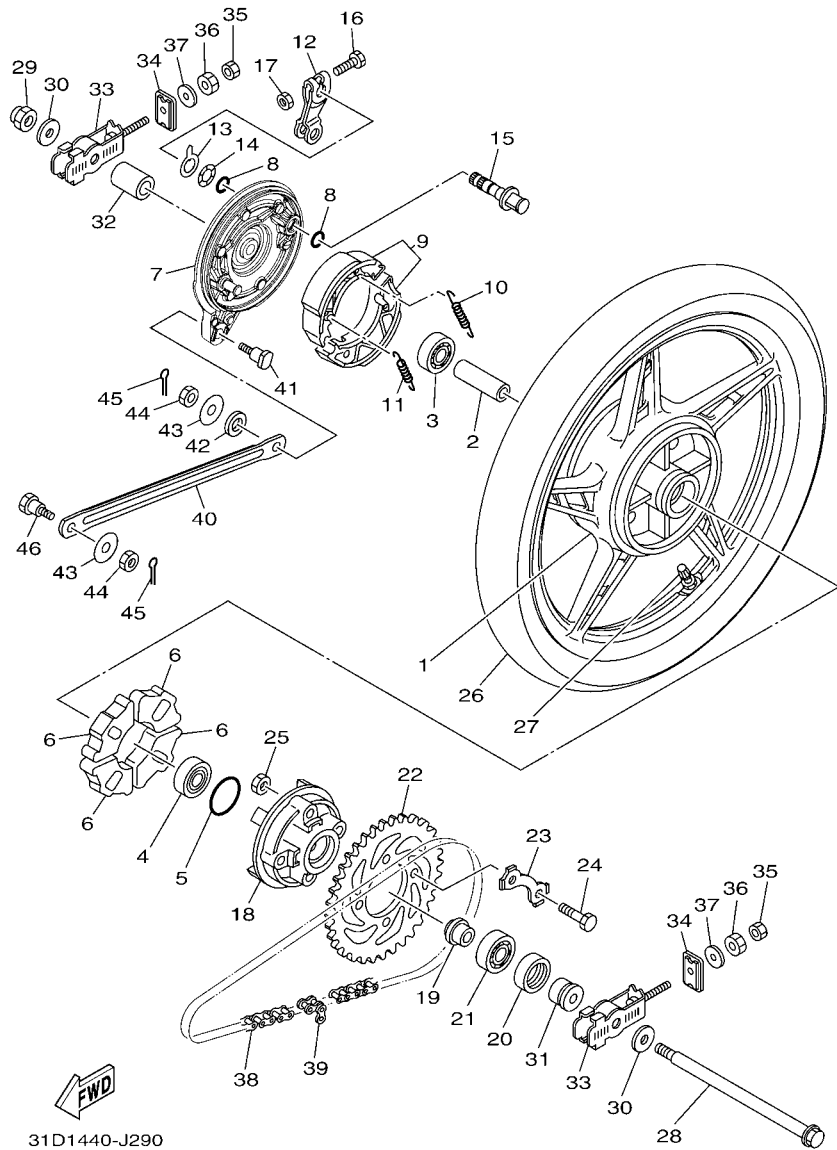

| REF. NO. | PART NO. | DESCRIPTION | 31D1 | 31D2 | 31D3 | REMARKS |
|----------|--------------|------------------------|------|------|------|---------|
| 28 | 3XA-F5381-01 | AXLE, WHEEL | | | 1 | |
| 29 | 90185-12046 | NUT, SELF-LOCKING | | | 1 | |
| 30 | 90201-120T5 | WASHER, PLATE | | | 2 | |
| 31 | 5LL-F5383-00 | COLLAR, WHEEL | | | 1 | |
| 32 | 90387-12849 | COLLAR | | | 1 | |
| 33 | 5TF-F5389-00 | PULLER, CHAIN 2 | | | 2 | |
| 34 | 5TF-F539F-00 | PLATE 1 | | | 2 | |
| 35 | 95307-06600 | NUT | | | 2 | |
| 36 | 90170-06184 | NUT | | | 2 | |
| 37 | 90201-062A8 | WASHER, PLATE | | | 2 | |
| 38 | 94568-E1107 | CHAIN | | | 1 | |
| 39 | 94668-37001 | JOINT, CHAIN (DID 428) | | | 1 | |
| 40 | 31D-F5371-00 | BAR, TENSION | | | 1 | |
| 41 | 90109-08828 | BOLT | | | 1 | |
| 42 | 90202-10800 | WASHER, PLATE | | | 1 | |
| 43 | 90201-081J7 | WASHER, PLATE | | | 2 | |
| 44 | 95304-08700 | NUT | | | 2 | |
| 45 | 91401-20012 | PIN, COTTER | | | 2 | |
| 46 | 31D-F5373-00 | BOLT, TENSION BAR | | | 1 | |

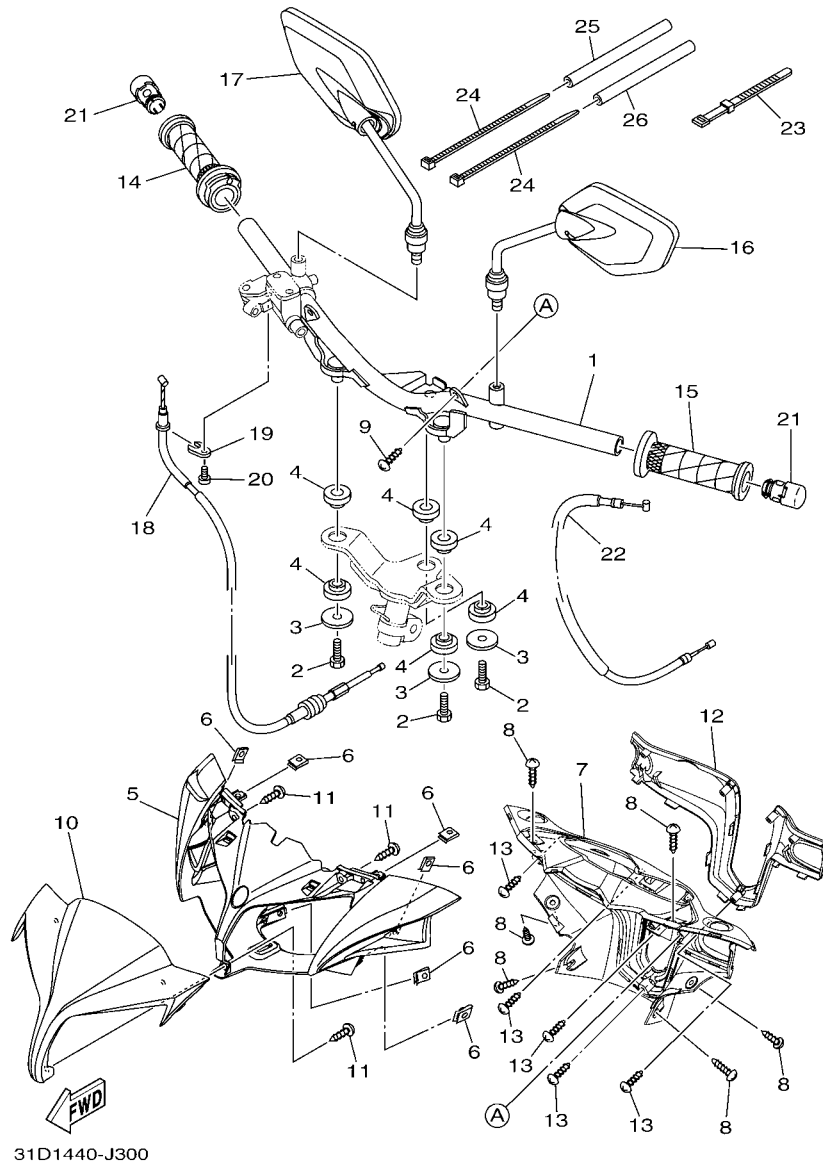

FIG. 30 STEERING HANDLE & CABLE

| REF. NO. | PART NO. | DESCRIPTION | 31D1 | 31D2 | 31D3 | REMARKS |
|----------|-----------------|-------------------------------|------|------|------|-------------------|
| 1 | 31D-F6210-00 | HANDLE | 1 | 1 | 1 | |
| 2 | 97007-08016 | BOLT | 3 | 3 | 3 | |
| 3 | 90201-08612 | WASHER, PLATE | 3 | 3 | 3 | |
| 4 | 31D-F6113-00 | DAMPER | 6 | 6 | 6 | |
| 5 | 31D-F6143-00-P1 | COVER,HAND,UPPER 1 | 1 | 1 | | UR FOR SMX, RM7 |
| | 31D-F6143-00-P0 | COVER,HAND,UPPER 1 | 1 | 1 | | UR BWC1 FOR DBNM8 |
| | 31D-F6143-00-P2 | COVER,HAND,UPPER 1 | | | 1 | FOR DPBMC |
| 6 | 90183-05042 | NUT, SPRING | 6 | 6 | 6 | |
| 7 | 31D-F6145-00 | COVER,HAND,UPPER 2 | 1 | 1 | 1 | |
| 8 | 97707-50012 | SCREW, TRUSS HEAD TAPPING | 6 | 6 | 6 | |
| 9 | 97707-50014 | SCREW, TRUSS HEAD TAPPING | 2 | 2 | 2 | |
| 10 | 31D-F6477-00-P2 | COVER | 1 | 1 | | UR LYNM9 FOR SMX |
| | 31D-F6477-00-P0 | COVER | 1 | 1 | | UR FOR DBNM8 |
| | 31D-F6477-00-P1 | COVER | 1 | 1 | | UR FOR RM7 |
| | 31D-F6477-00-P3 | COVER | | | 1 | FOR DPBMC |
| 11 | 97707-50010 | SCREW, TAPPING | 3 | 3 | 3 | |
| 12 | 31D-F6216-00-P0 | CAP, HANDLEBAR COVER | 1 | 1 | | S3 |
| | 31D-F6216-00-P1 | CAP, HANDLEBAR COVER | | | 1 | DPBMC |
| 13 | 97707-50010 | SCREW, TAPPING | 5 | 5 | 5 | |
| 14 | 31D-F6240-00 | GRIP ASSY | 1 | 1 | 1 | |
| 15 | 4UL-F6241-00 | GRIP | 1 | 1 | 1 | |
| 16 | 31D-F6280-00 | REAR VIEW MIRROR ASSY (LEFT) | 1 | 1 | 1 | |
| 17 | 31D-F6290-00 | REAR VIEW MIRROR ASSY (RIGHT) | 1 | 1 | 1 | |
| 18 | 31D-F6311-00 | CABLE, THROTTLE 1 | 1 | 1 | 1 | |
| 19 | 5TF-F6393-00 | HOLDER | 1 | 1 | 1 | |
| 20 | 98507-05012 | SCREW, PAN HEAD | 1 | 1 | 1 | |
| 21 | 5BU-F6246-00 | END, GRIP | 2 | 2 | 2 | |

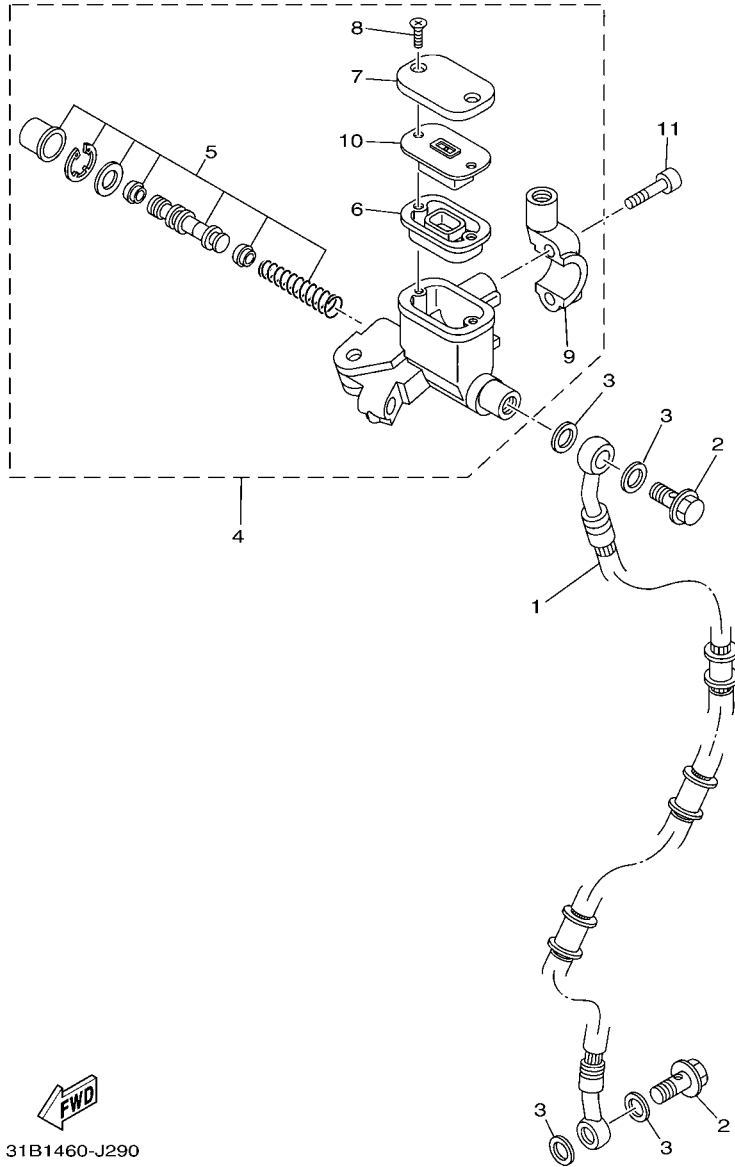

FIG. 31 FRONT MASTER CYLINDER

| REF. NO. | PART NO. | DESCRIPTION | 31D1 | 31D2 | 31D3 | REMARKS |
|----------|--------------|---------------------------|------|------|------|---------|
| | | | | | | |
| 1 | 31D-F5872-00 | HOSE, BRAKE 1 | 1 | 1 | 1 | |
| 2 | 90401-10159 | BOLT, UNION | 2 | 2 | 2 | |
| 3 | 90201-10118 | WASHER, PLATE | 4 | 4 | 4 | |
| 4 | 5P0-F583T-12 | MASTER CYLINDER ASSY | 1 | 1 | 1 | |
| 5 | 5P0-W0041-00 | .CYLINDER KIT, MASTER | 1 | 1 | 1 | |
| 6 | 5P0-F5854-00 | .DIAPHRAGM, RESERVOIR | 1 | 1 | 1 | |
| 7 | 5P0-F5852-10 | .CAP, RESERVOIR (BLACK) | 1 | 1 | 1 | |
| 8 | 36Y-2589H-00 | .SCREW | 2 | 2 | 2 | |
| 9 | 5TL-F5867-11 | .BRACKET, MASTER CYLINDER | 1 | 1 | 1 | |
| 10 | 5P0-F5855-00 | .BUSH,DIAPHRAGM | 1 | 1 | 1 | |
| 11 | 91317-06025 | BOLT | 2 | 2 | 2 | |
| | | | | | | |
| | | | | | | |
| | | | | | | |
| | | | | | | |
| | | | | | | |

31B1460-J290

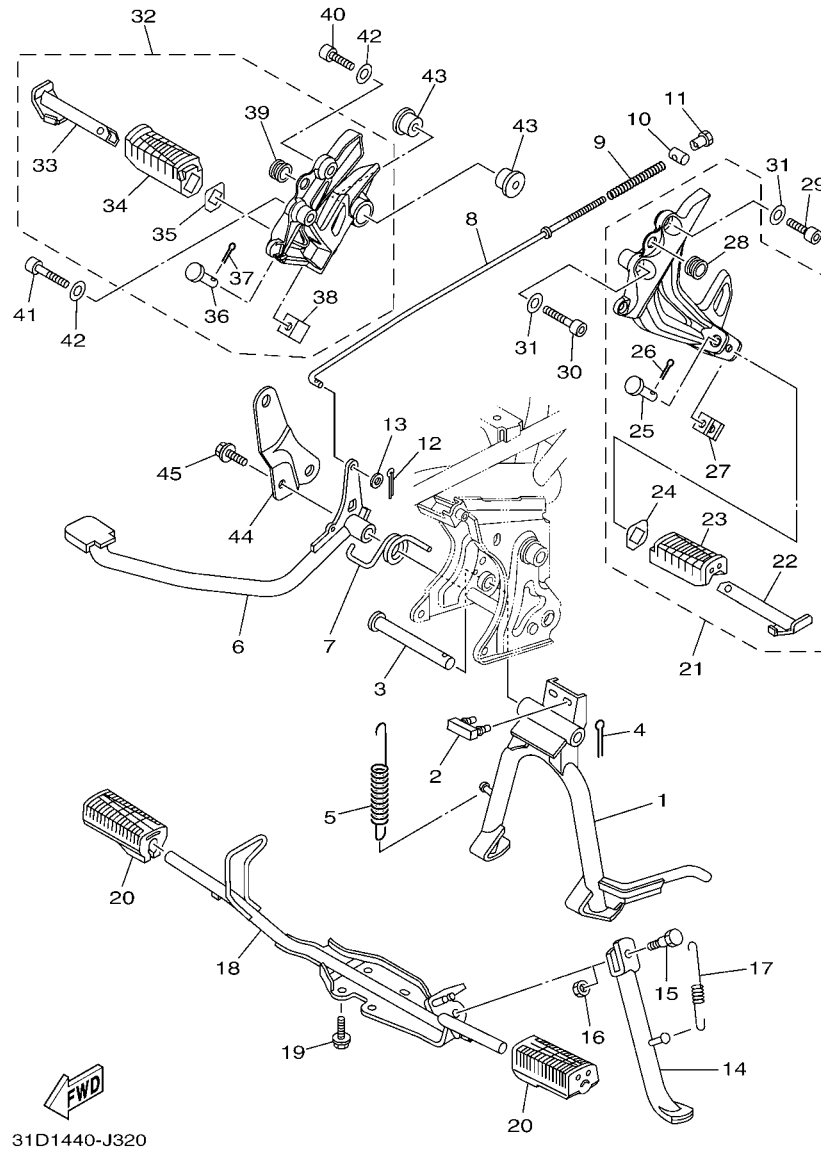

FIG. 32 STAND & FOOTREST

| REF. NO. | PART NO. | DESCRIPTION | 31D1 | 31D2 | 31D3 | REMARKS |
|----------|--------------|-----------------------|------|------|------|---------|
| 1 | 31D-F7111-00 | STAND, MAIN | 1 | 1 | | |
| 2 | 31D-F7114-00 | STOPPER, MAIN STAND | 1 | 1 | | |
| 3 | 31D-F7112-00 | SHAFT, MAIN STAND | 1 | 1 | | |
| 4 | 91401-30030 | PIN, COTTER | 1 | 1 | | |
| 5 | 90506-35806 | SPRING, TENSION | 1 | 1 | | |
| 6 | 31D-F7211-00 | PEDAL, BRAKE | 1 | 1 | | |
| 7 | 90508-40810 | SPRING, TORSION | 1 | 1 | | |
| 8 | 5D9-F7231-00 | ROD, BRAKE | 1 | 1 | | |
| 9 | 90501-10245 | SPRING, COMPRESSION | 1 | 1 | | |
| 10 | 90249-12008 | PIN | 1 | 1 | | |
| 11 | 90179-06411 | NUT | 1 | 1 | | |
| 12 | 91401-20012 | PIN, COTTER | 1 | 1 | | |
| 13 | 92907-06600 | WASHER, PLATE | 1 | 1 | | |
| 14 | 31D-F7311-00 | STAND, SIDE | 1 | 1 | | |
| 15 | 90109-08034 | BOLT | 1 | 1 | | |
| 16 | 95307-08700 | NUT | 1 | 1 | | |
| 17 | 90506-23804 | SPRING, TENSION | 1 | 1 | | |
| 18 | 31D-F7411-00 | FOOTREST 1 | 1 | 1 | | |
| 19 | 95827-08016 | BOLT, FLANGE | 4 | 4 | | |
| 20 | 5LL-F7413-00 | COVER, FOOTREST | 2 | 2 | | |
| 21 | 31D-F7430-00 | REAR FOOTREST ASSY 1 | 1 | 1 | | |
| 22 | 5TF-F7431-00 | .FOOTREST, REAR 1 | 1 | 1 | | |
| 23 | 5TF-F7433-00 | .COVER, REAR FOOTREST | 1 | 1 | | |
| 24 | 5BU-F7445-00 | .PLATE 1 | 1 | 1 | | |
| 25 | 90240-08145 | .PIN, CLEVIS | 1 | 1 | | |
| 26 | 91401-25015 | .PIN, COTTER | 1 | 1 | | |
| 27 | 5TF-F7314-00 | .STOPPER | 1 | 1 | | |

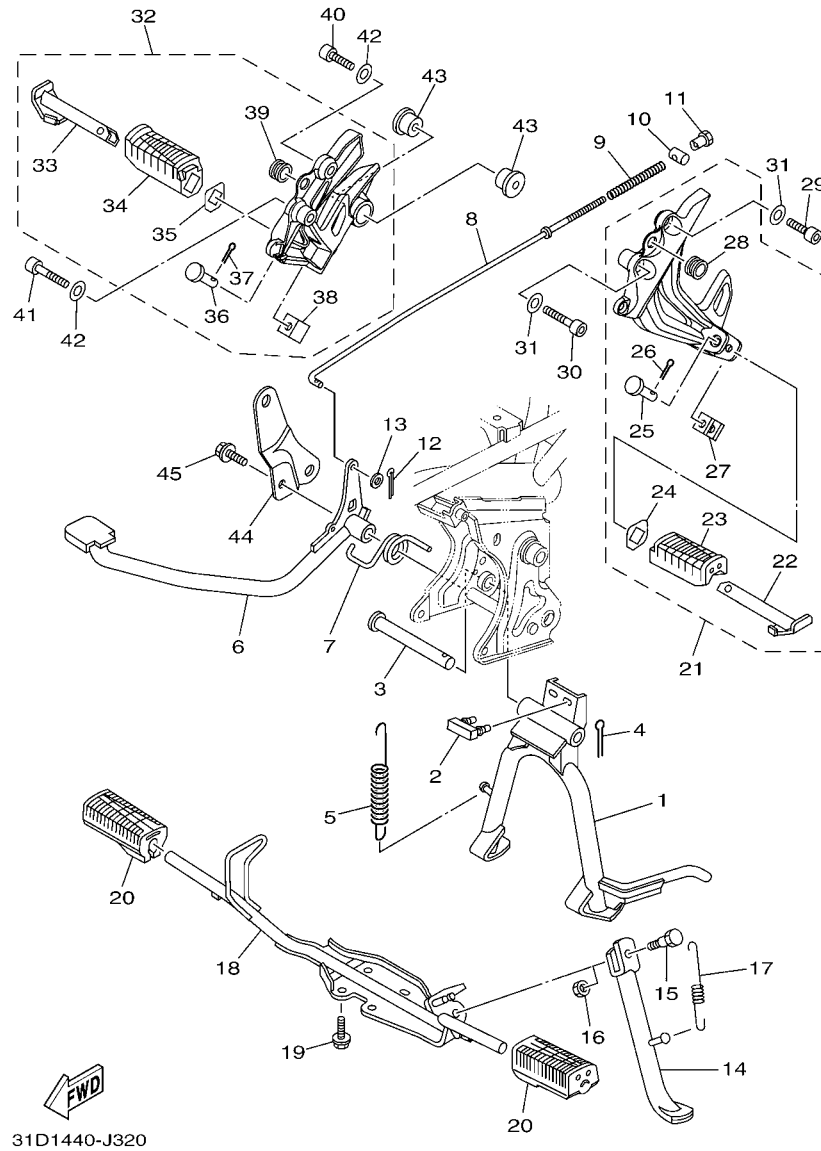

FIG. 32 STAND & FOOTREST

| REF. NO. | PART NO. | DESCRIPTION | 31D1 | 31D2 | 31D3 | REMARKS |
|----------|--------------|-----------------------|------|------|------|---------|
| 28 | 90480-13398 | .GROMMET | 1 | 1 | | |
| 29 | 91312-08020 | BOLT | 1 | 1 | | |
| 30 | 91312-08035 | BOLT | 1 | 1 | | |
| 31 | 90201-08057 | WASHER, PLATE | 2 | 2 | | |
| 32 | 31D-F7440-00 | REAR FOOTREST ASSY 2 | 1 | 1 | | |
| 33 | 5TF-F7441-00 | .FOOTREST, REAR 2 | 1 | 1 | | |
| 34 | 5TF-F7444-00 | .COVER, REAR FOOTREST | 1 | 1 | | |
| 35 | 5BU-F7445-00 | .PLATE 1 | 1 | 1 | | |
| 36 | 90240-08145 | .PIN, CLEVIS | 1 | 1 | | |
| 37 | 91401-25015 | .PIN, COTTER | 1 | 1 | | |
| 38 | 5TF-F7314-00 | .STOPPER | 1 | 1 | | |
| 39 | 90480-13398 | .GROMMET | 1 | 1 | | |
| 40 | 91312-08020 | BOLT | 1 | 1 | | |
| 41 | 91312-08035 | BOLT | 1 | 1 | | |
| 42 | 90201-08057 | WASHER, PLATE | 2 | 2 | | |
| 43 | 90387-08826 | COLLAR | 2 | 2 | | |
| 44 | 31D-F194J-00 | STAY, MUFFLER | 1 | 1 | | |
| 45 | 95827-08016 | BOLT, FLANGE | 1 | 1 | | |
| | | | | | | |
| | | | | | | |
| | | | | | | |
| | | | | | | |

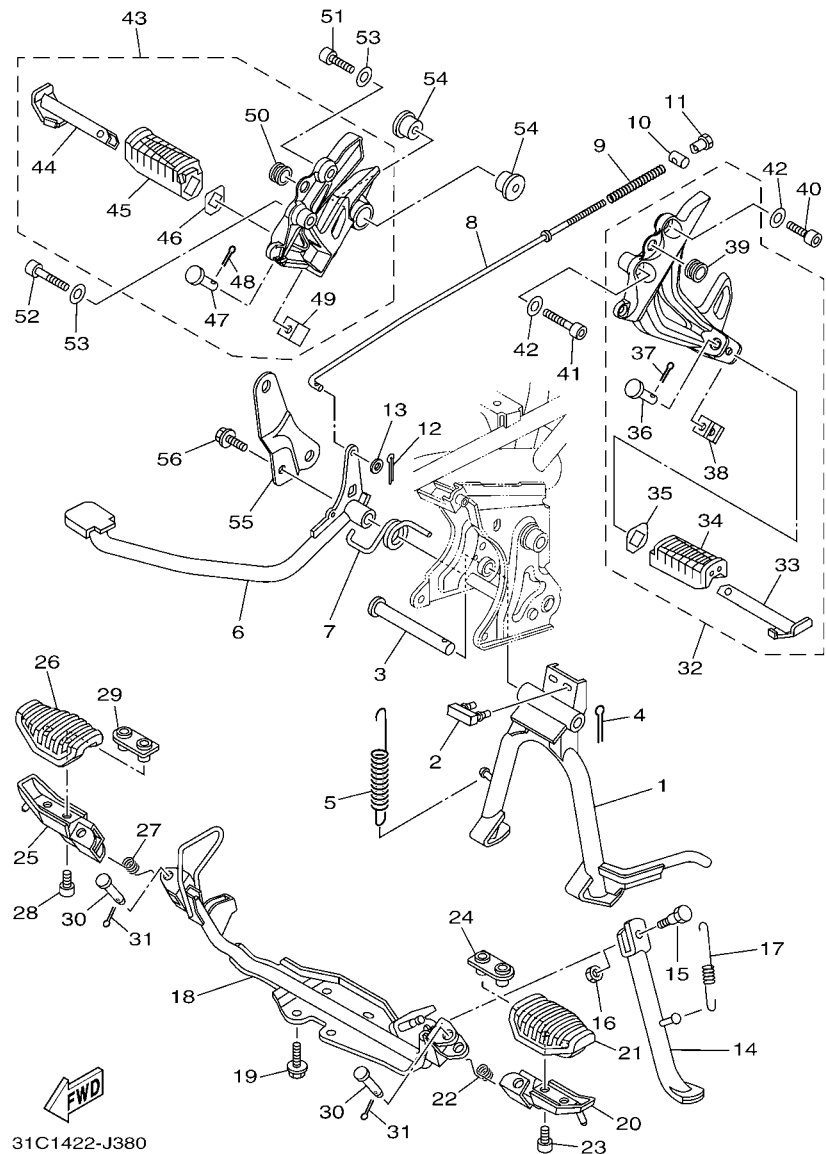

FIG. 33 STAND & FOOTREST 2

| REF. NO. | PART NO. | DESCRIPTION | 31D1 | 31D2 | 31D3 | REMARKS |
|----------|--------------|---------------------|------|------|------|---------|
| 1 | 31D-F7111-00 | STAND, MAIN | | | 1 | |
| 2 | 31D-F7114-00 | STOPPER, MAIN STAND | | | 1 | |
| 3 | 31D-F7112-00 | SHAFT, MAIN STAND | | | 1 | |
| 4 | 91401-30030 | PIN, COTTER | | | 1 | |
| 5 | 90506-35806 | SPRING, TENSION | | | 1 | |
| 6 | 31D-F7211-00 | PEDAL, BRAKE | | | 1 | |
| 7 | 90508-40810 | SPRING, TORSION | | | 1 | |
| 8 | 5D9-F7231-00 | ROD, BRAKE | | | 1 | |
| 9 | 90501-10245 | SPRING, COMPRESSION | | | 1 | |
| 10 | 90249-12008 | PIN | | | 1 | |
| 11 | 90179-06411 | NUT | | | 1 | |
| 12 | 91401-20012 | PIN, COTTER | | | 1 | |
| 13 | 92907-06600 | WASHER, PLATE | | | 1 | |
| 14 | 31D-F7311-00 | STAND, SIDE | | | 1 | |
| 15 | 90109-08034 | BOLT | | | 1 | |
| 16 | 95307-08700 | NUT | | | 1 | |
| 17 | 90506-23804 | SPRING, TENSION | | | 1 | |
| 18 | 31D-F7411-10 | FOOTREST 1 | | | 1 | |
| 19 | 95827-08016 | BOLT, FLANGE | | | 4 | |
| 20 | 2P3-F7451-00 | FOOTREST | | | 1 | |
| 21 | 5AB-F7413-00 | COVER, FOOTREST | | | 1 | |
| 22 | 90508-20023 | SPRING, TORSION | | | 1 | |
| 23 | 91317-06012 | BOLT | | | 2 | |
| 24 | 5AB-F7425-00 | BRACKET, FOOTREST 2 | | | 1 | |
| 25 | 2P3-F7461-00 | FOOTREST | | | 1 | |
| 26 | 5AB-F7413-00 | COVER, FOOTREST | | | 1 | |
| 27 | 90508-20631 | SPRING, TORSION | | | 1 | |

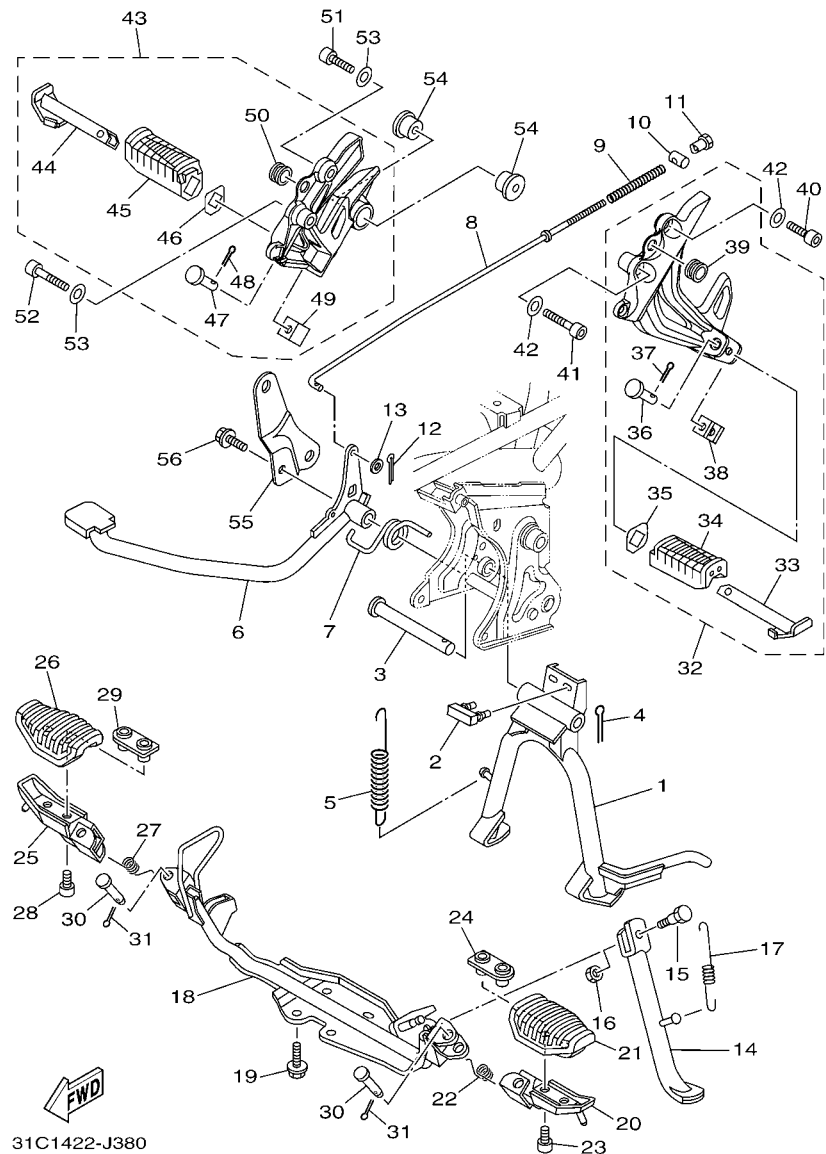

FIG. 33 STAND & FOOTREST 2

| REF. NO. | PART NO. | DESCRIPTION | 31D1 | 31D2 | 31D3 | REMARKS |
|----------|--------------|-----------------------|------|------|------|---------|
| 28 | 91317-06012 | BOLT | | | 2 | |
| 29 | 5AB-F7425-00 | BRACKET, FOOTREST 2 | | | 1 | |
| 30 | 90240-08084 | PIN, CLEVIS | | | 2 | |
| 31 | 90252-23800 | PIN, COTTER | | | 2 | |
| 32 | 31D-F7430-00 | REAR FOOTREST ASSY 1 | | | 1 | |
| 33 | 5TF-F7431-00 | .FOOTREST, REAR 1 | | | 1 | |
| 34 | 5TF-F7433-00 | .COVER, REAR FOOTREST | | | 1 | |
| 35 | 5BU-F7445-00 | .PLATE 1 | | | 1 | |
| 36 | 90240-08145 | .PIN, CLEVIS | | | 1 | |
| 37 | 91401-25015 | .PIN, COTTER | | | 1 | |
| 38 | 5TF-F7314-00 | .STOPPER | | | 1 | |
| 39 | 90480-13398 | .GROMMET | | | 1 | |
| 40 | 91312-08020 | BOLT | | | 1 | |
| 41 | 91312-08035 | BOLT | | | 1 | |
| 42 | 90201-08057 | WASHER, PLATE | | | 2 | |
| 43 | 31D-F7440-00 | REAR FOOTREST ASSY 2 | | | 1 | |
| 44 | 5TF-F7441-00 | .FOOTREST, REAR 2 | | | 1 | |
| 45 | 5TF-F7444-00 | .COVER, REAR FOOTREST | | | 1 | |
| 46 | 5BU-F7445-00 | .PLATE 1 | | | 1 | |
| 47 | 90240-08145 | .PIN, CLEVIS | | | 1 | |
| 48 | 91401-25015 | .PIN, COTTER | | | 1 | |
| 49 | 5TF-F7314-00 | .STOPPER | | | 1 | |
| 50 | 90480-13398 | .GROMMET | | | 1 | |
| 51 | 91312-08020 | BOLT | | | 1 | |
| 52 | 91312-08035 | BOLT | | | 1 | |
| 53 | 90201-08057 | WASHER, PLATE | | | 2 | |
| 54 | 90387-08826 | COLLAR | | | 2 | |

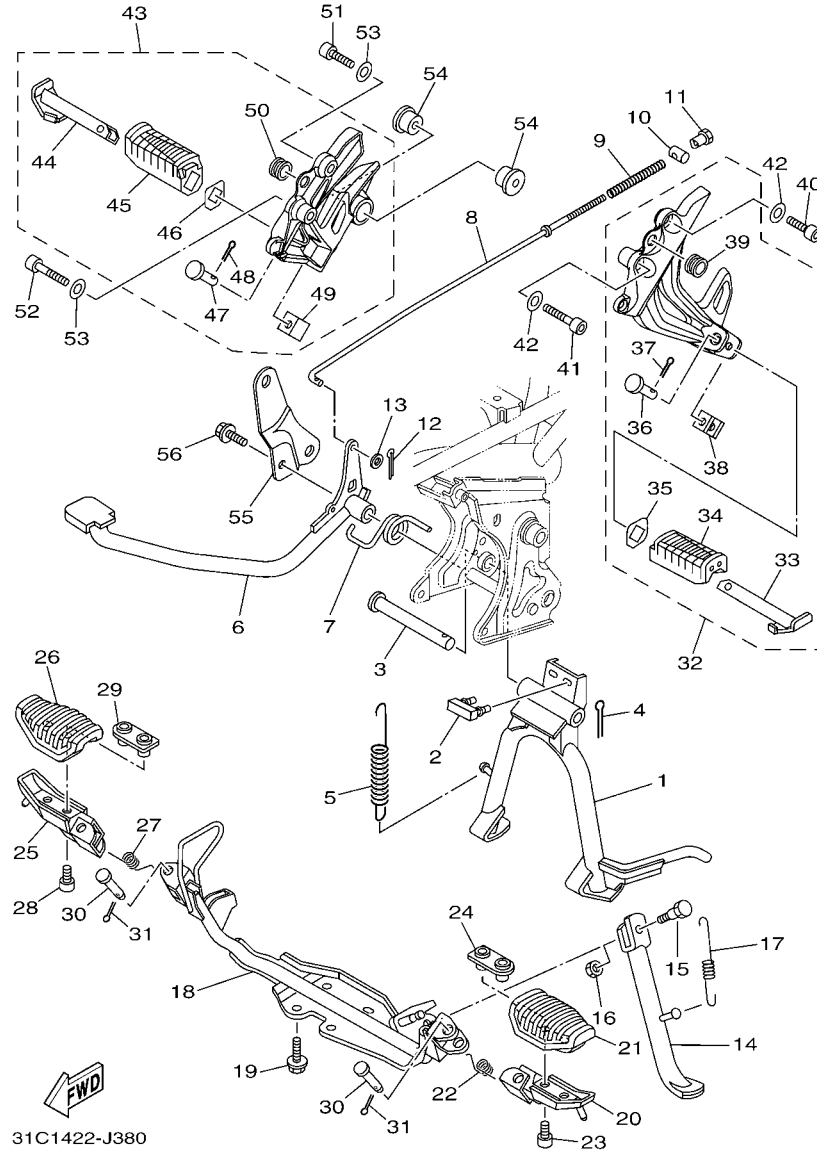
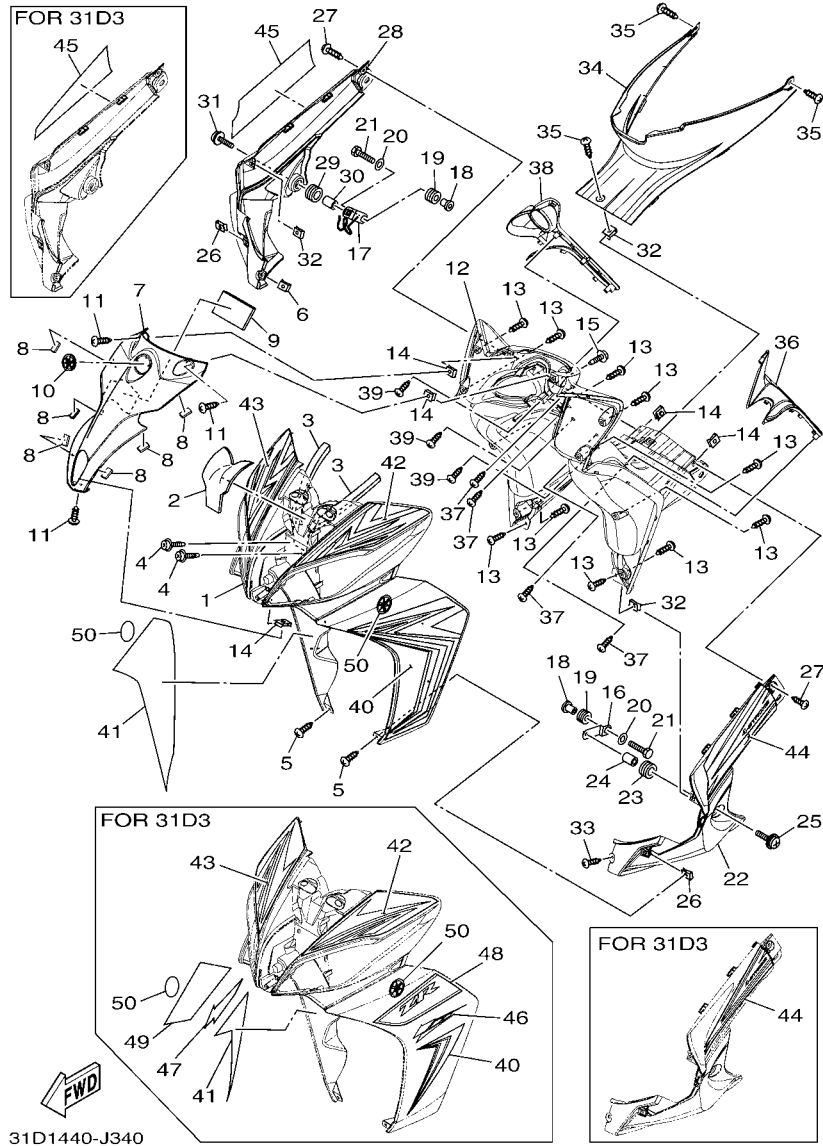

FIG. 33 STAND & FOOTREST 2

| REF. NO. | PART NO. | DESCRIPTION | 31D1 | 31D2 | 31D3 | REMARKS |
|----------|--------------|---------------|------|------|------|---------|
| 55 | 31D-F194J-00 | STAY, MUFFLER | | | 1 | |
| 56 | 95827-08016 | BOLT, FLANGE | | | 1 | |
| | | | | | | |
| | | | | | | |
| | | | | | | |
| | | | | | | |
| | | | | | | |
| | | | | | | |
| | | | | | | |
| | | | | | | |
| | | | | | | |
| | | | | | | |
| | | | | | | |
| | | | | | | |



31D1440-J340

FIG. 34 LEG SHIELD

| REF. NO. | PART NO. | DESCRIPTION | 31D1 | 31D2 | 31D3 | REMARKS |
|----------|-----------------|---------------------------|------|------|------|-------------------|
| 1 | 31D-F8311-00-P1 | LEG SHIELD 1 | 1 | 1 | | UR FOR SMX, RM7 |
| | 31D-F8311-00-P0 | LEG SHIELD 1 | 1 | 1 | | UR BWC1 FOR DBNM8 |
| | 31D-F8311-00-P2 | LEG SHIELD 1 | | | 1 | FOR DPBMC |
| 2 | 31D-F8371-00 | DAMPER | 1 | 1 | 1 | |
| 3 | 10C-F8415-10 | DAMPER 1 | 2 | 2 | 2 | |
| 4 | 90159-06817 | SCREW, WITH WASHER | 2 | 2 | 2 | |
| 5 | 97707-50016 | SCREW, TRUSS HEAD TAPPING | 2 | 2 | 2 | |
| 6 | 90183-05042 | NUT, SPRING | 1 | 1 | 1 | |
| 7 | 31D-F3391-00-P2 | PANEL, FRONT | 1 | 1 | | UR LYNM9 FOR SMX |
| | 31D-F3391-00-P0 | PANEL, FRONT | 1 | 1 | | UR FOR DBNM8 |
| | 31D-F3391-00-P1 | PANEL, FRONT | 1 | 1 | | UR FOR RM7 |
| | 31D-F3391-00-P3 | PANEL, FRONT | | | 1 | FOR DPBMC |
| 8 | 31D-F8307-00 | SEAL | 6 | 6 | 6 | |
| 9 | 90520-02803 | DAMPER, PLATE | 1 | 1 | 1 | |
| 10 | 31D-F313B-00 | EMBLEM 1 | 1 | 1 | 1 | |
| 11 | 97707-50012 | SCREW, TRUSS HEAD TAPPING | 3 | 3 | 3 | |
| 12 | 31D-F8312-00 | LEG SHIELD 2 | 1 | 1 | 1 | |
| 13 | 97707-50016 | SCREW, TRUSS HEAD TAPPING | 10 | 10 | 10 | |
| 14 | 90183-05042 | NUT, SPRING | 5 | 5 | 5 | |
| 15 | 90159-06817 | SCREW, WITH WASHER | 1 | 1 | 1 | |
| 16 | 31D-F8321-00 | STAY 1 | 1 | 1 | 1 | |
| 17 | 31D-F8322-00 | STAY 2 | 1 | 1 | 1 | |
| 18 | 90387-06814 | COLLAR | 2 | 2 | 2 | |
| 19 | 90480-13815 | GROMMET | 2 | 2 | 2 | |
| 20 | 90201-06557 | WASHER, PLATE | 2 | 2 | 2 | |
| 21 | 97007-06020 | BOLT | 2 | 2 | 2 | |
| 22 | 31D-F8385-00-P2 | COVER, UNDER | 1 | 1 | | UR LYNM9 |

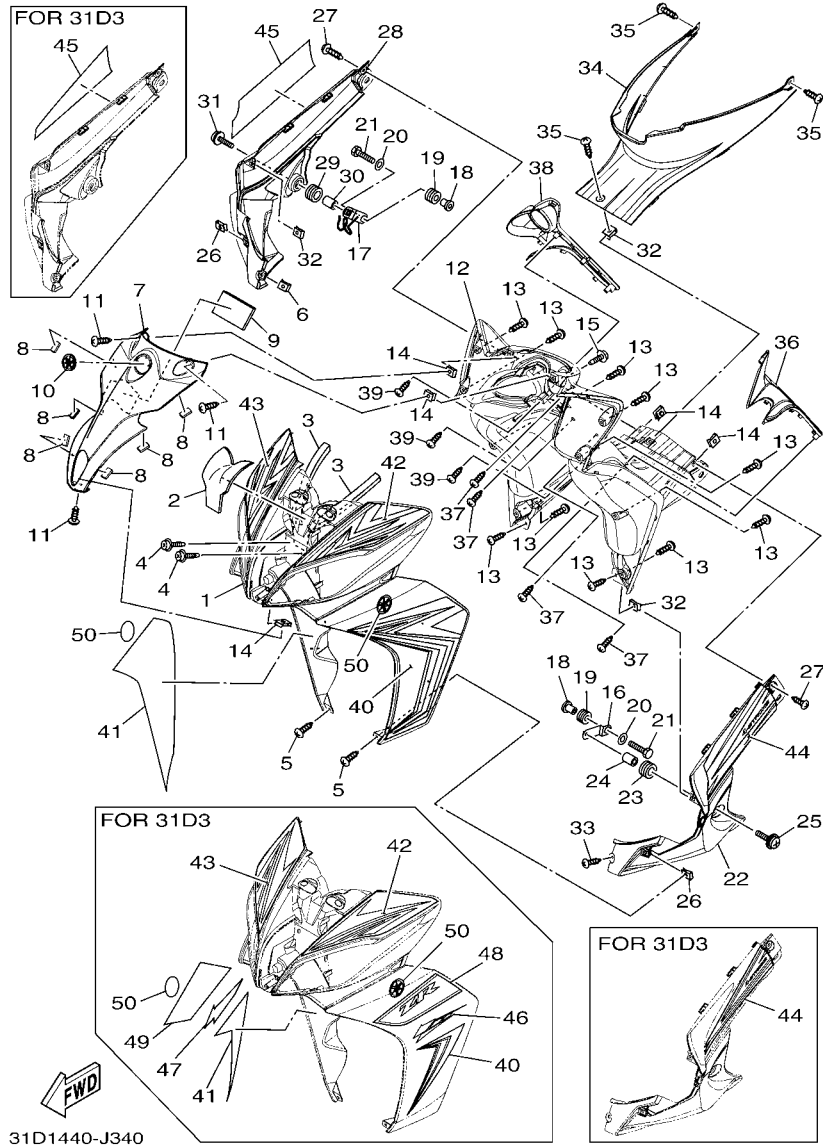

31D1440-J340

FIG. 34 LEG SHIELD

| REF. NO. | PART NO. | DESCRIPTION | 31D1 | 31D2 | 31D3 | REMARKS |
|----------|-----------------|---------------------------|------|------|------|--------------|
| 22 | 31D-F8385-00-P0 | COVER, UNDER | 1 | 1 | 1 | UR BWC1 |
| | 31D-F8385-00-P1 | COVER, UNDER | 1 | 1 | | UR RM7 |
| 23 | 90480-18418 | GROMMET | 1 | 1 | 1 | |
| 24 | 90387-09801 | COLLAR | 1 | 1 | 1 | |
| 25 | 90159-06067 | SCREW, WITH WASHER | 1 | 1 | 1 | |
| 26 | 90183-05042 | NUT, SPRING | 2 | 2 | 2 | |
| 27 | 97707-50016 | SCREW, TRUSS HEAD TAPPING | 2 | 2 | 2 | |
| 28 | 31D-F8395-00-P2 | COVER, UNDER 2 | 1 | 1 | | UR LYNM9 |
| | 31D-F8395-00-P0 | COVER, UNDER 2 | 1 | 1 | 1 | UR BWC1 |
| | 31D-F8395-00-P1 | COVER, UNDER 2 | 1 | 1 | | UR RM7 |
| 29 | 90480-18418 | GROMMET | 1 | 1 | 1 | |
| 30 | 90387-09801 | COLLAR | 1 | 1 | 1 | |
| 31 | 90159-06067 | SCREW, WITH WASHER | 1 | 1 | 1 | |
| 32 | 90183-05042 | NUT, SPRING | 3 | 3 | 3 | |
| 33 | 97707-50016 | SCREW, TRUSS HEAD TAPPING | 1 | 1 | 1 | |
| 34 | 31D-F842N-00 | COVER 2 | 1 | 1 | 1 | |
| 35 | 97707-50016 | SCREW, TRUSS HEAD TAPPING | 3 | 3 | 3 | |
| 36 | 31D-F8349-00-P0 | CAP | 1 | 1 | | S3 |
| | 31D-F8349-00-P1 | CAP | | | 1 | DPBMC |
| 37 | 97707-50010 | SCREW, TAPPING | 4 | 4 | 4 | |
| 38 | 31D-F834J-00-P0 | CAP 2 | 1 | 1 | | S3 |
| | 31D-F834J-00-P1 | CAP 2 | | | 1 | DPBMC |
| 39 | 97707-50010 | SCREW, TAPPING | 3 | 3 | 3 | |
| 40 | 31D-F8391-00 | GRAPHIC, 1 | 1 | 1 | | UR FOR SMX |
| | 31D-F8391-10 | GRAPHIC, 1 | 1 | 1 | | UR FOR DBNM8 |
| | 31D-F8391-20 | GRAPHIC, 1 | 1 | 1 | | UR FOR RM7 |
| | 31D-F8391-30 | GRAPHIC, 1 | | | 1 | |

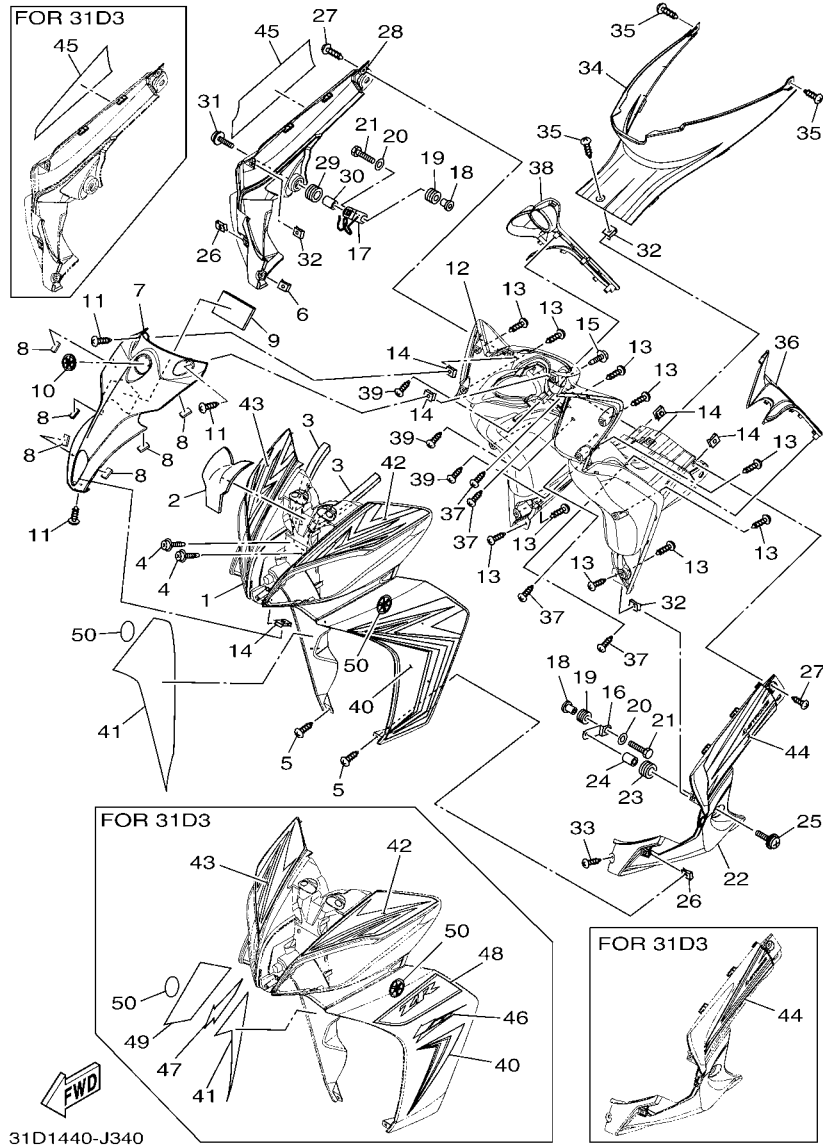

31D1440-J340

FIG. 34 LEG SHIELD

| REF. NO. | PART NO. | DESCRIPTION | 31D1 | 31D2 | 31D3 | REMARKS |
|----------|--------------|------------------|------|------|------|--------------|
| 41 | 31D-F8392-00 | GRAPHIC, 2 | 1 | 1 | | UR FOR SMX |
| | 31D-F8392-10 | GRAPHIC, 2 | 1 | 1 | | UR FOR DBNM8 |
| | 31D-F8392-20 | GRAPHIC, 2 | 1 | 1 | | UR FOR RM7 |
| | 31D-F8392-30 | GRAPHIC, 2 | | | 1 | |
| 42 | 31D-F8393-00 | GRAPHIC, 3 | 1 | 1 | | UR FOR SMX |
| | 31D-F8393-10 | GRAPHIC, 3 | 1 | 1 | | UR FOR DBNM8 |
| | 31D-F8393-20 | GRAPHIC, 3 | 1 | 1 | | UR FOR RM7 |
| | 31D-F8393-30 | GRAPHIC, 3 | | | 1 | |
| 43 | 31D-F8394-00 | GRAPHIC, 4 | 1 | 1 | | UR FOR SMX |
| | 31D-F8394-10 | GRAPHIC, 4 | 1 | 1 | | UR FOR DBNM8 |
| | 31D-F8394-20 | GRAPHIC, 4 | 1 | 1 | | UR FOR RM7 |
| | 31D-F8394-30 | GRAPHIC, 4 | | | 1 | |
| 44 | 31D-F8398-00 | GRAPHIC, 5 | 1 | 1 | | UR FOR SMX |
| | 31D-F8398-10 | GRAPHIC, 5 | 1 | 1 | | UR FOR DBNM8 |
| | 31D-F8398-20 | GRAPHIC, 5 | 1 | 1 | | UR FOR RM7 |
| | 31D-F8398-30 | GRAPHIC, 5 | | | 1 | |
| 45 | 31D-F8399-00 | GRAPHIC, 6 | 1 | 1 | | UR FOR SMX |
| | 31D-F8399-10 | GRAPHIC, 6 | 1 | 1 | | UR FOR DBNM8 |
| | 31D-F8399-20 | GRAPHIC, 6 | 1 | 1 | | UR FOR RM7 |
| | 31D-F8399-30 | GRAPHIC, 6 | | | 1 | |
| 46 | 31D-F839A-00 | GRAPHIC, 7 | | | 1 | |
| 47 | 31D-F839E-00 | GRAPHIC, 8 | | | 1 | |
| 48 | 31D-F839F-00 | GRAPHIC, 9 | | | 1 | |
| 49 | 31D-F839G-00 | GRAPHIC, 10 | | | 1 | |
| 50 | 1S8-F175C-00 | TUNING FORK MARK | 2 | 2 | 2 | |

 31D1440-J350

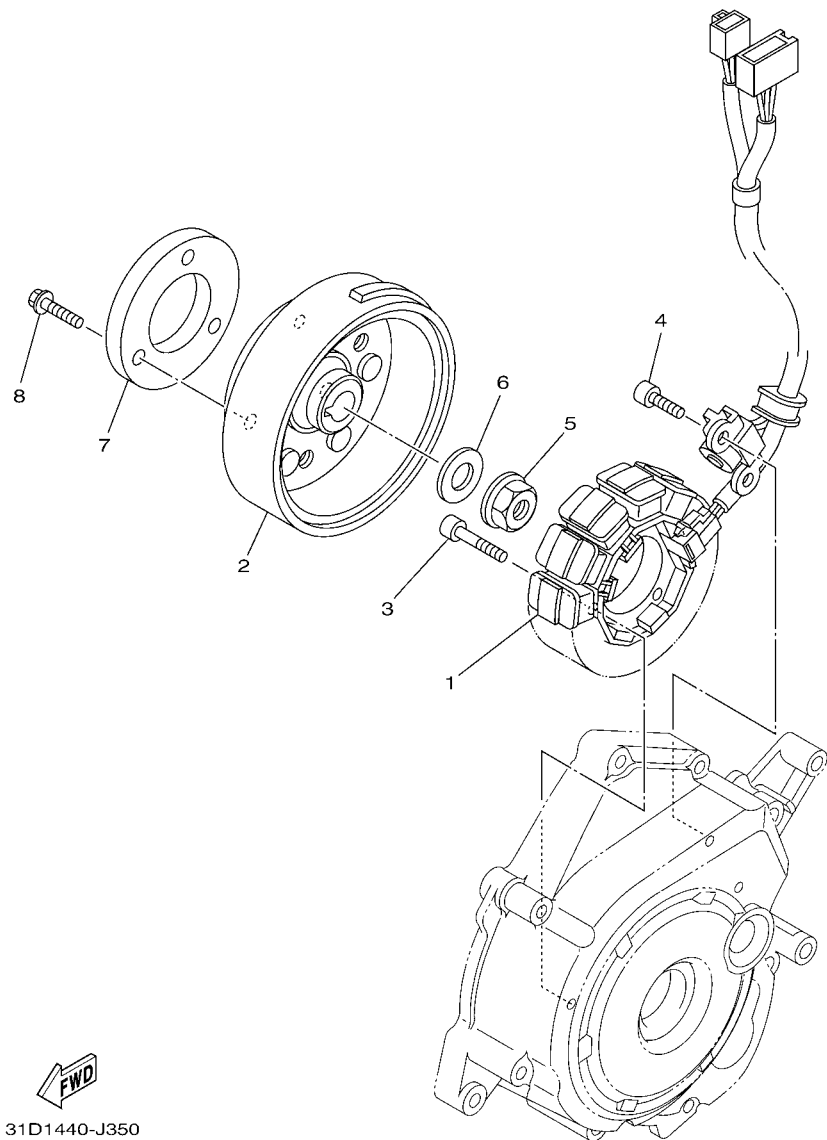
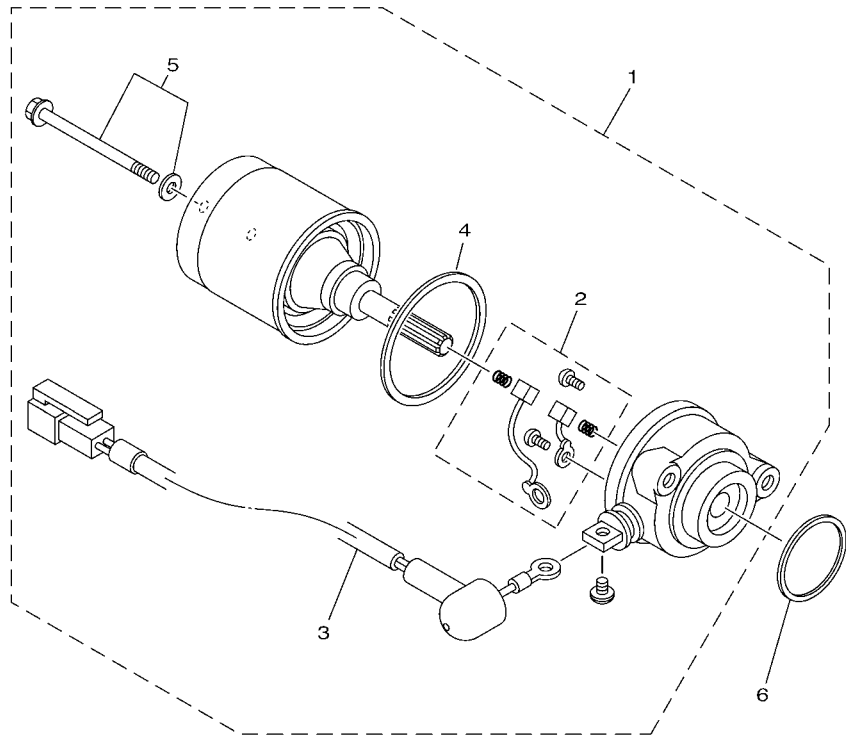

FIG. 35 GENERATOR

| REF. NO. | PART NO. | DESCRIPTION | 31D1 | 31D2 | 31D3 | REMARKS |
|----------|--------------|---------------|------|------|------|---------|
| 1 | 31B-H1410-00 | STATOR ASSY | 1 | 1 | 1 | |
| 2 | 40D-H1450-00 | ROTOR ASSY | 1 | 1 | 1 | |
| 3 | 91317-06025 | BOLT | 3 | 3 | 3 | |
| 4 | 91317-06016 | BOLT | 2 | 2 | 2 | |
| 5 | 95707-12500 | NUT, FLANGE | 1 | 1 | 1 | |
| 6 | 90201-122H1 | WASHER, PLATE | 1 | 1 | 1 | |
| 7 | 31D-H1358-00 | RING, WEIGHT | 1 | | | |
| 8 | 95812-06020 | BOLT, FLANGE | 3 | | | |
| | | | | | | |
| | | | | | | |
| | | | | | | |
| | | | | | | |
| | | | | | | |



 16S1422-H370

FIG. 36 STARTING MOTOR

| REF. NO. | PART NO. | DESCRIPTION | 31D1 | 31D2 | 31D3 | REMARKS |
|----------|--------------|---------------------|------|------|------|---------|
| 1 | 5D9-H1800-00 | STARTING MOTOR ASSY | | 1 | 1 | |
| 2 | 5TP-H1801-00 | .BRUSH SET | | 1 | 1 | |
| 3 | 5D9-H183G-00 | .CORD COMP. | | 1 | 1 | |
| 4 | 5D9-H1861-00 | .GASKET | | 1 | 1 | |
| 5 | 5D9-H1828-00 | .BOLT 2 | | 2 | 2 | |
| 6 | 93210-29803 | O-RING | | 1 | 1 | |
| | | | | | | |
| | | | | | | |
| | | | | | | |
| | | | | | | |
| | | | | | | |
| | | | | | | |
| | | | | | | |

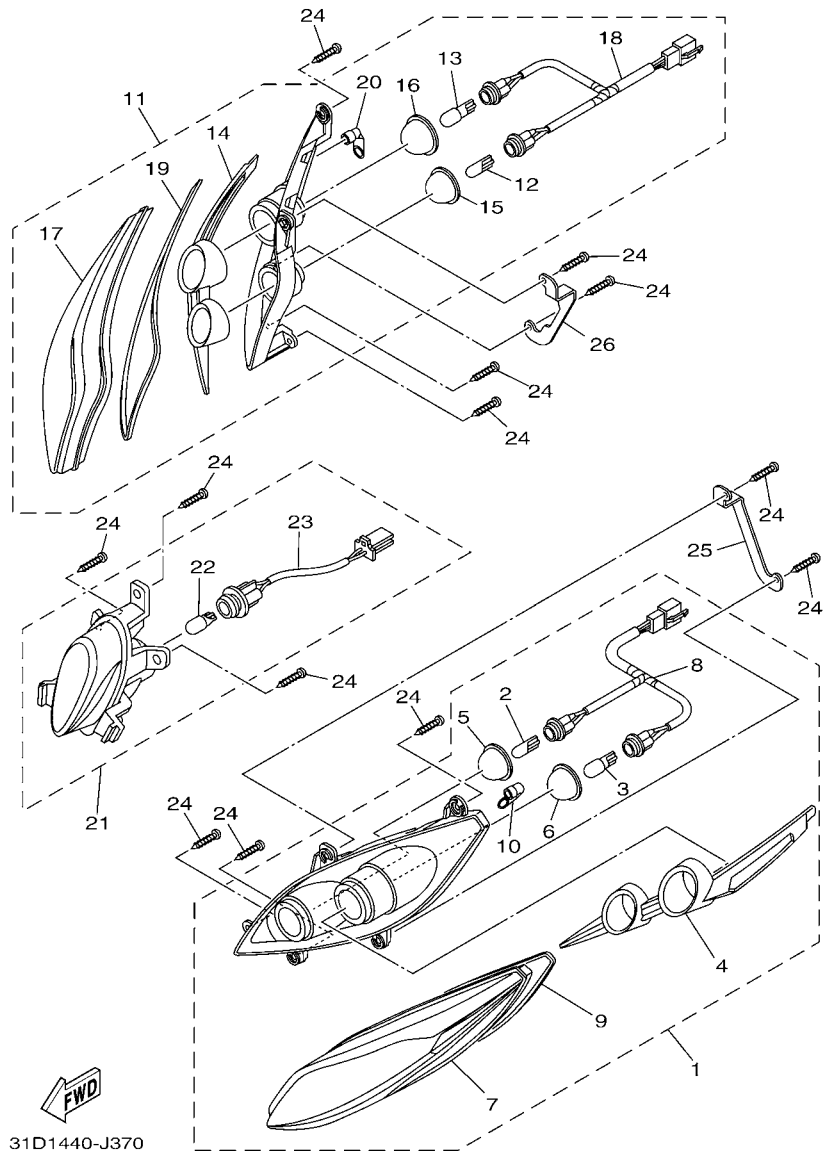
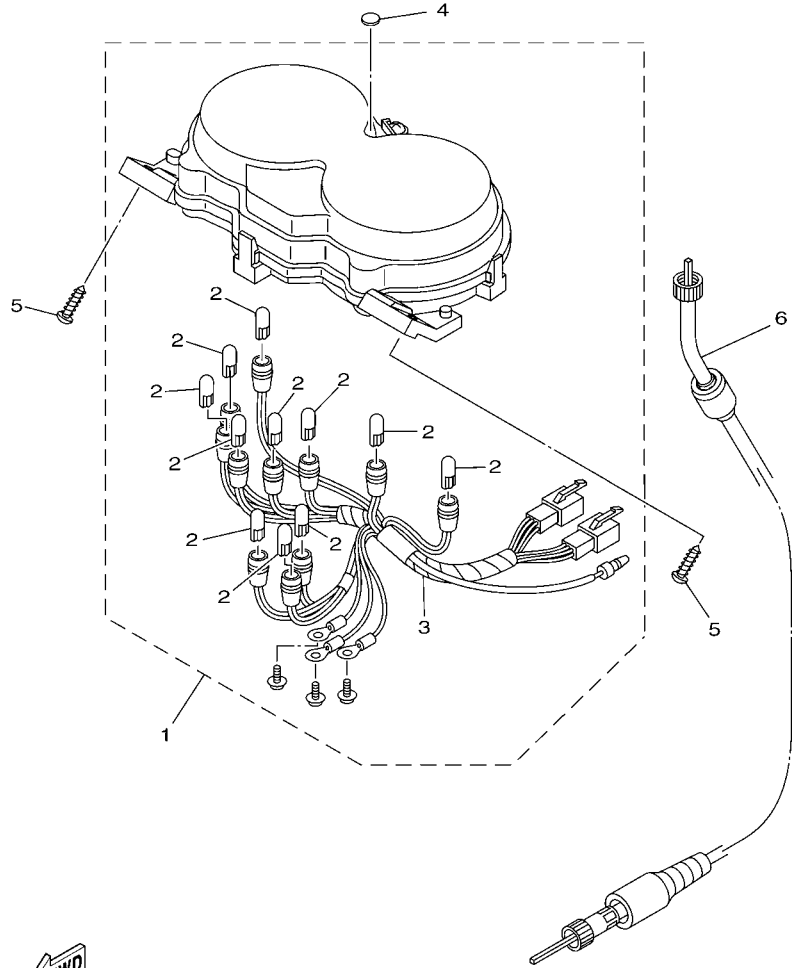

FIG. 37 FLASHER LIGHT

| REF. NO. | PART NO. | DESCRIPTION | 31D1 | 31D2 | 31D3 | REMARKS |
|----------|--------------|--------------------------------|------|------|------|---------|
| 1 | 31B-H3310-00 | FRONT FLASHER LIGHT ASSY 1 | 1 | 1 | 1 | |
| 2 | 5YP-H5353-00 | .BULB (12V-5W) | 1 | 1 | 1 | |
| 3 | 5HV-H3311-00 | .BULB, FLASHER (12V-10W) AMBER | 1 | 1 | 1 | |
| 4 | 31B-H399K-00 | .EXTENSION | 1 | 1 | 1 | |
| 5 | 31B-H3332-00 | .LENS, FLASHER | 1 | 1 | 1 | |
| 6 | 31B-H3342-00 | .LENS, FLASHER 2 | 1 | 1 | 1 | |
| 7 | 31B-H3312-00 | .LENS, FLASHER | 1 | 1 | 1 | |
| 8 | 31B-H331E-00 | .CORD ASSY | 1 | 1 | 1 | |
| 9 | 31B-H3313-00 | .GASKET, FLASHER LENS | 1 | 1 | 1 | |
| 10 | 1P7-H411V-00 | .CAP | 1 | 1 | 1 | |
| 11 | 31B-H3320-00 | FRONT FLASHER LIGHT ASSY 2 | 1 | 1 | 1 | |
| 12 | 5YP-H5353-00 | .BULB (12V-5W) | 1 | 1 | 1 | |
| 13 | 5HV-H3311-00 | .BULB, FLASHER (12V-10W) AMBER | 1 | 1 | 1 | |
| 14 | 31B-H399K-10 | .EXTENSION | 1 | 1 | 1 | |
| 15 | 31B-H3332-00 | .LENS, FLASHER | 1 | 1 | 1 | |
| 16 | 31B-H3342-00 | .LENS, FLASHER 2 | 1 | 1 | 1 | |
| 17 | 31B-H3322-00 | .LENS, FLASHER 2 | 1 | 1 | 1 | |
| 18 | 31B-H332E-00 | .CORD ASSY | 1 | 1 | 1 | |
| 19 | 31B-H3313-00 | .GASKET, FLASHER LENS | 1 | 1 | 1 | |
| 20 | 1P7-H411V-00 | .CAP | 1 | 1 | 1 | |
| 21 | 31C-H4301-00 | PILOT LIGHT ASSY 1 | 1 | 1 | 1 | |
| 22 | 5YP-H5353-00 | .BULB (12V-5W) | 1 | 1 | 1 | |
| 23 | 31C-H4546-00 | .CORD ASSY | 1 | 1 | 1 | |
| 24 | 97707-50016 | SCREW, TRUSS HEAD TAPPING | 13 | 13 | 13 | |
| 25 | 31D-H3368-00 | STAY, FLASHER 1 | 1 | 1 | 1 | |
| 26 | 31D-H3369-00 | STAY, FLASHER 2 | 1 | 1 | 1 | |

FIG. 38 METER



| REF. NO. | PART NO. | DESCRIPTION | 31D1 | 31D2 | 31D3 | REMARKS |
|----------|--------------|--------------------------------|------|------|------|---------|
| 1 | 31D-H3510-00 | SPEEDOMETER ASSY | 1 | 1 | | |
| 2 | 5BU-H3517-00 | .BULB, METER 1 (T6.5 12V-1.7W) | 11 | 11 | | |
| 3 | 31D-H3509-00 | .SOCKET CORD ASSY | 1 | 1 | | |
| 4 | 31D-H3513-00 | DAMPER | 1 | 1 | | |
| 5 | 97707-50016 | SCREW, TRUSS HEAD TAPPING | 2 | 2 | | |
| 6 | 31D-H3550-00 | SPEEDOMETER CABLE ASSY | 1 | 1 | | |

31D1440-J380

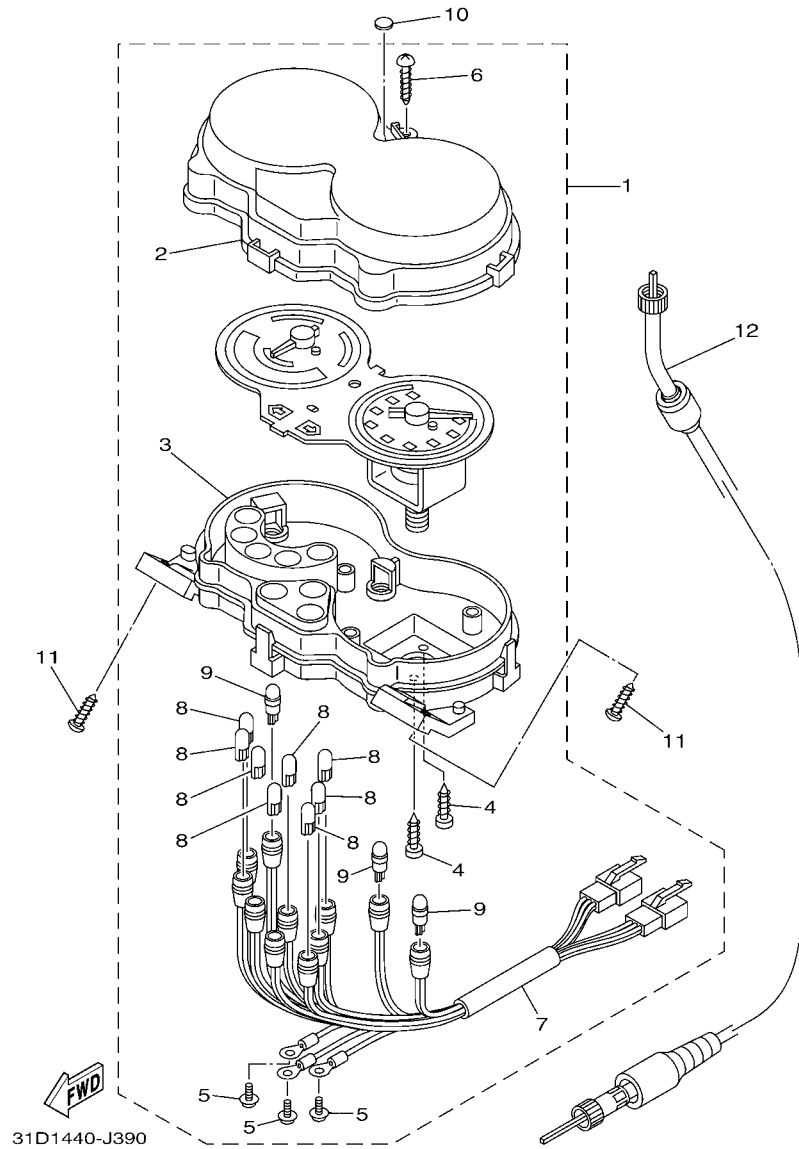
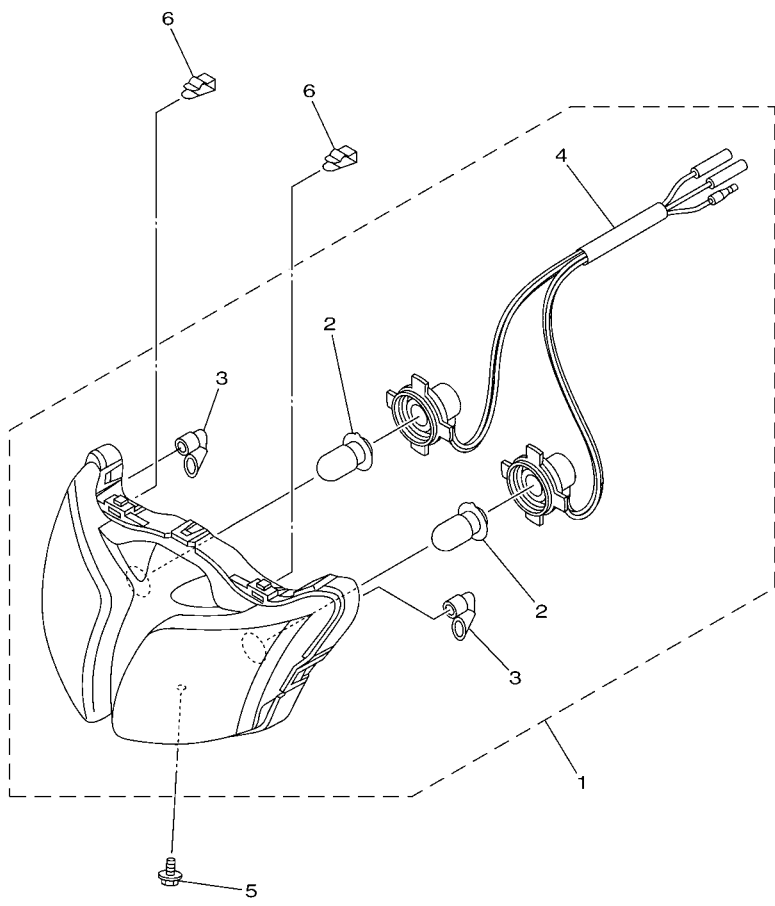

FIG. 39 METER 2

| REF. NO. | PART NO. | DESCRIPTION | 31D1 | 31D2 | 31D3 | REMARKS |
|----------|--------------|---------------------------|------|------|------|---------|
| 1 | 31B-H3510-00 | SPEEDOMETER ASSY | | | 1 | |
| 2 | 31B-H3511-00 | .LENS, SPEEDOMETER | | | 1 | |
| 3 | 31B-H353F-00 | .CASE, METER LOWER | | | 1 | |
| 4 | 90167-04021 | .SCREW, TAPPING | | | 2 | |
| 5 | 90159-03102 | .SCREW, WITH WASHER | | | 3 | |
| 6 | 97707-30014 | .SCREW, TAPPING | | | 1 | |
| 7 | 31B-H3509-00 | .SOCKET CORD ASSY | | | 1 | |
| 8 | 2GV-83517-00 | .BULB (12V-1.7W T6.5) | | | 8 | |
| 9 | 5B9-H3751-00 | .BULB, LED | | | 3 | |
| 10 | 31D-H3513-00 | DAMPER | | | 1 | |
| 11 | 97707-50016 | SCREW, TRUSS HEAD TAPPING | | | 2 | |
| 12 | 31D-H3550-00 | SPEEDOMETER CABLE ASSY | | | 1 | |
| | | | | | | |
| | | | | | | |
| | | | | | | |
| | | | | | | |
| | | | | | | |
| | | | | | | |
| | | | | | | |
| | | | | | | |
| | | | | | | |
| | | | | | | |

FIG. 40 HEADLIGHT



| REF. NO. | PART NO. | DESCRIPTION | 31D1 | 31D2 | 31D3 | REMARKS |
|----------|--------------|-------------------------------|------|------|------|---------|
| 1 | 31B-H4310-00 | HEADLIGHT UNIT ASSY | 1 | 1 | 1 | |
| 2 | 5LL-H4314-00 | .BULB, HEADLIGHT (12V 25/25W) | 2 | 2 | 2 | |
| 3 | 1P7-H411V-00 | .CAP | 2 | 2 | 2 | |
| 4 | 5TP-H4140-00 | .SOCKET CORD ASSY | 1 | 1 | 1 | |
| 5 | 95807-06012 | BOLT, FLANGE | 1 | 1 | 1 | |
| 6 | 31D-H4374-00 | CLIP | 2 | 2 | 2 | |
| | | | | | | |
| | | | | | | |
| | | | | | | |
| | | | | | | |
| | | | | | | |
| | | | | | | |
| | | | | | | |
| | | | | | | |
| | | | | | | |
| | | | | | | |

31B1460-J360

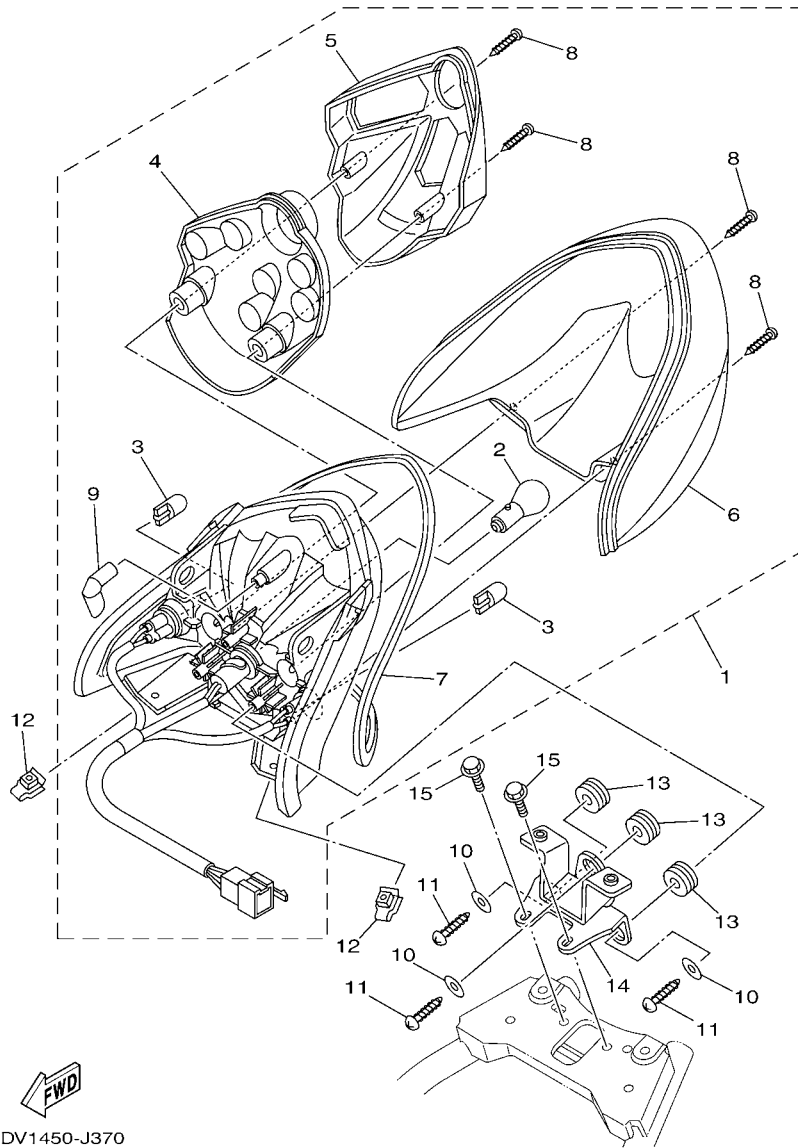

1DV1450-J370

FIG. 41 TAILLIGHT

| REF. NO. | PART NO. | DESCRIPTION | 31D1 | 31D2 | 31D3 | REMARKS |
|----------|--------------|--------------------------------|------|------|------|---------|
| | | | | | | |
| 1 | 31B-H4710-00 | TAILLIGHT UNIT ASSY | 1 | 1 | 1 | |
| 2 | 4AC-H4714-00 | .BULB (12V-21/5W) | 1 | 1 | 1 | |
| 3 | 5LL-H3311-00 | .BULB, FLASHER (12V-10W) AMBER | 2 | 2 | 2 | |
| 4 | 31B-H4721-00 | .LENS, TAILLIGHT | 1 | 1 | 1 | |
| 5 | 31B-H4516-00 | .COVER, TAILLIGHT | 1 | 1 | 1 | |
| 6 | 31B-H4743-00 | .LENS, LICENCE LIGHT | 1 | 1 | 1 | |
| 7 | 31B-H4723-00 | .GASKET, TAIL LENS | 1 | 1 | 1 | |
| 8 | 9770L-40620 | .SCREW, TAPPING | 4 | 4 | 4 | |
| 9 | 31B-H411V-00 | .CAP | 1 | 1 | 1 | |
| 10 | 90201-06071 | WASHER, PLATE | 3 | 3 | 3 | |
| 11 | 97707-50014 | SCREW, TRUSS HEAD TAPPING | 3 | 3 | 3 | |
| 12 | 90183-05815 | NUT, SPRING | 2 | 2 | 2 | |
| 13 | 90480-18805 | GROMMET | 3 | 3 | 3 | |
| 14 | 31D-H4702-00 | BRACKET, TAILLIGHT | 1 | 1 | 1 | |
| 15 | 95807-06012 | BOLT, FLANGE | 2 | 2 | 2 | |

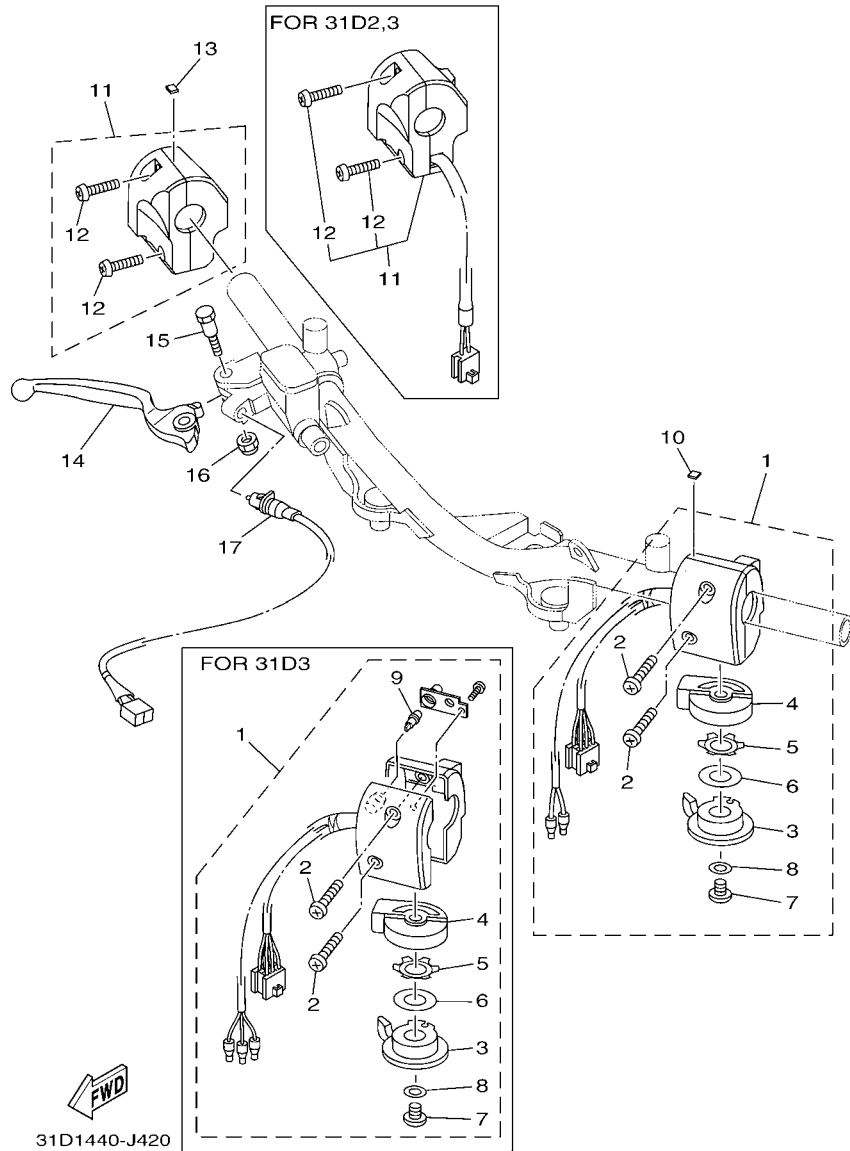
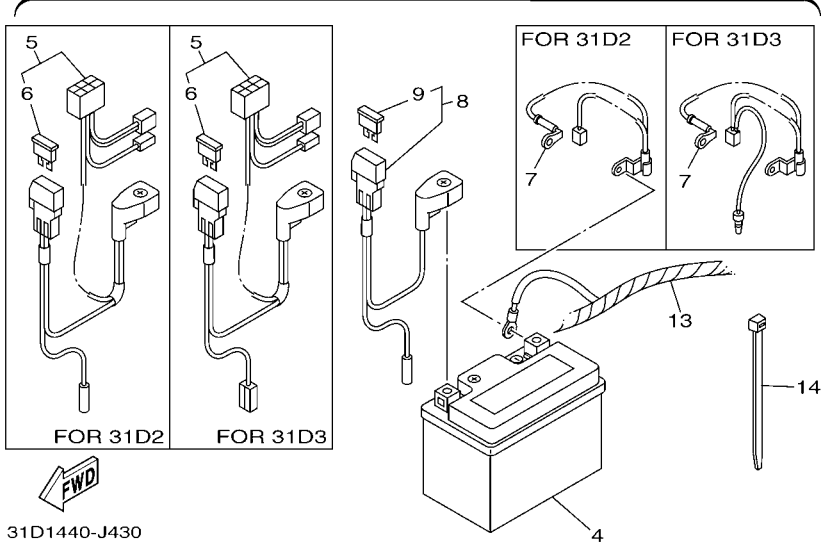
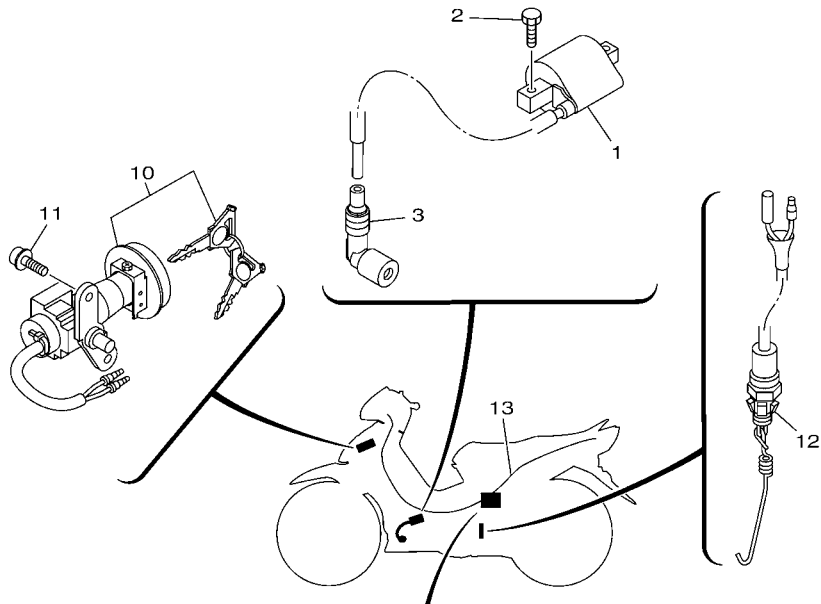

FIG. 42 HANDLE SWITCH & LEVER

| REF. NO. | PART NO. | DESCRIPTION | 31D1 | 31D2 | 31D3 | REMARKS |
|----------|--------------|------------------------|------|------|------|---------|
| 1 | 31C-H3973-00 | SWITCH, HANDLE 3 | 1 | 1 | | |
| | 31C-H3973-10 | SWITCH, HANDLE 3 | | | 1 | |
| 2 | 98507-05030 | .SCREW, PAN HEAD | 2 | 2 | 2 | |
| 3 | 5VD-H3941-00 | .LEVER, STARTER | 1 | 1 | 1 | |
| 4 | 5WP-H3942-00 | .COVER, STARTER | 1 | 1 | 1 | |
| 5 | 90209-10131 | .WASHER | 1 | 1 | 1 | |
| 6 | 5WP-H397X-00 | .SPACER | 1 | 1 | 1 | |
| 7 | 98502-06008 | .SCREW, PAN HEAD | 1 | 1 | 1 | |
| 8 | 92902-06200 | .WASHER | 1 | 1 | 1 | |
| 9 | 5B9-H3751-00 | .BULB, LED | | | 1 | |
| 10 | 31D-H2176-00 | DAMPER | 1 | 1 | 1 | |
| 11 | 31D-F628J-00 | CAP, GRIP | 1 | | | |
| | 31D-H3976-00 | SWITCH, HANDLE 1 | | 1 | 1 | |
| 12 | 98507-05025 | .SCREW, PAN HEAD | 2 | 2 | 2 | |
| 13 | 31D-H2176-00 | DAMPER | 1 | 1 | 1 | |
| 14 | 5VV-H3922-10 | LEVER 2 (BLACK) | 1 | 1 | 1 | |
| 15 | 90109-06577 | BOLT | 1 | 1 | 1 | |
| 16 | 95607-06100 | NUT, U | 1 | 1 | 1 | |
| 17 | 5VV-H3980-01 | FRONT STOP SWITCH ASSY | 1 | 1 | 1 | |



31D1440-J430

FIG. 43 ELECTRICAL 1

| REF. NO. | PART NO. | DESCRIPTION | 31D1 | 31D2 | 31D3 | REMARKS |
|----------|--------------|---------------------------|------|------|------|---------|
| 1 | 5TP-H2310-01 | IGNITION COIL ASSY | 1 | 1 | 1 | |
| 2 | 97007-06016 | BOLT | 2 | 2 | 2 | |
| 3 | 5HV-H2370-00 | PLUG CAP ASSY | 1 | 1 | 1 | |
| 4 | 10C-H2100-01 | BATTERY ASSY (GS GTZ5S) | 1 | 1 | 1 | |
| 5 | 31D-H2115-00 | WIRE, PLUS LEAD | | 1 | | |
| | 31D-H2115-10 | WIRE, PLUS LEAD | | | 1 | |
| 6 | 31D-H2151-00 | .FUSE (7.5A) | | 1 | 1 | |
| 7 | 31D-H2116-00 | WIRE, MINUS LEAD | | 1 | | |
| | 31D-H2116-10 | WIRE, MINUS LEAD | | | 1 | |
| 8 | 31D-H2150-00 | FUSE HOLDER ASSY | 1 | | | |
| 9 | 31D-H2151-00 | .FUSE (7.5A) | 1 | | | |
| 10 | 31C-H252E-01 | MAIN SWITCH COMP. | 1 | 1 | 1 | |
| 11 | 90110-06858 | BOLT, HEXAGON SOCKET HEAD | 2 | 2 | 2 | |
| 12 | 31B-H2530-00 | STOP SWITCH ASSY | 1 | 1 | 1 | |
| 13 | 31D-H2590-20 | WIRE HARNESS ASSY | 1 | | | |
| | 31D-H2590-00 | WIRE HARNESS ASSY | | 1 | | |
| | 31D-H2590-10 | WIRE HARNESS ASSY | | | 1 | |
| 14 | 90465-13152 | CLAMP | 1 | 1 | 1 | |

FIG. 44 ELECTRICAL 2

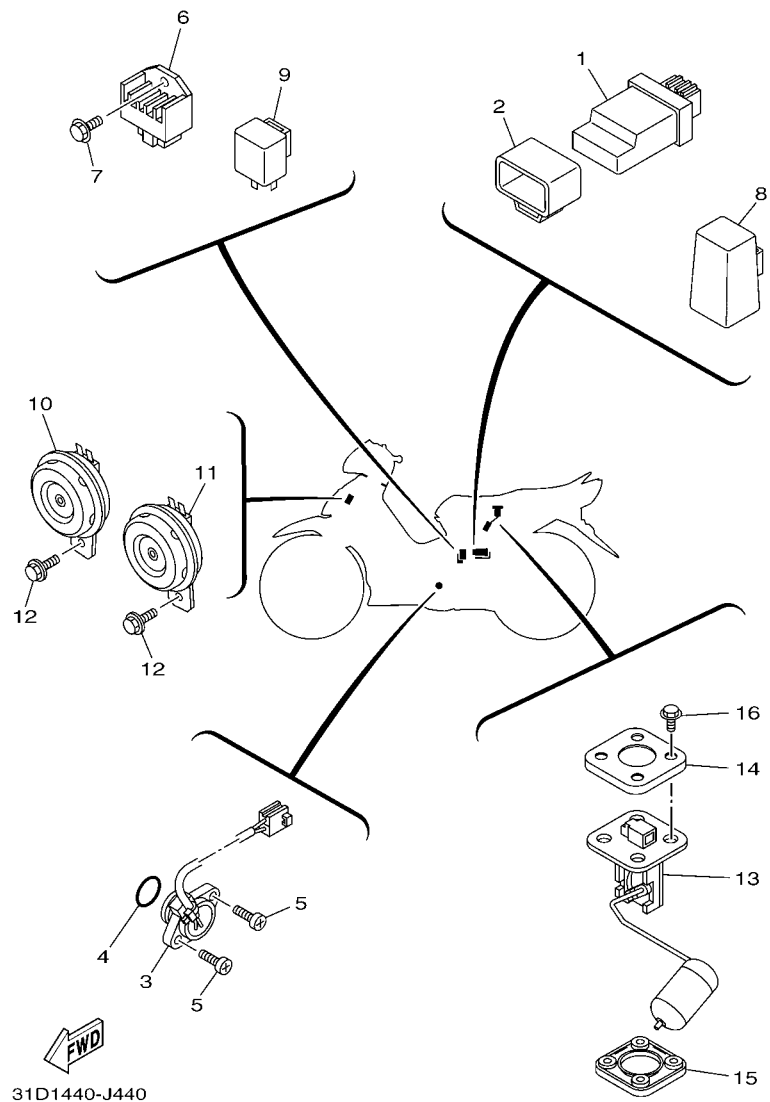

| REF. NO. | PART NO. | DESCRIPTION | 31D1 | 31D2 | 31D3 | REMARKS |
|----------|--------------|------------------------------|------|------|------|---------|
| 1 | 16S-H554A-00 | C.D.I. UNIT COMP. | 1 | 1 | 1 | |
| 2 | 16S-H5546-00 | BAND | 1 | 1 | 1 | |
| 3 | 31B-H2540-00 | NEUTRAL SWITCH ASSY | 1 | 1 | 1 | |
| 4 | 93210-21800 | O-RING | 1 | 1 | 1 | |
| 5 | 98507-05016 | SCREW, PAN HEAD | 2 | 2 | 2 | |
| 6 | 5VW-H1960-01 | RECTIFIER & REGULATOR ASSY | 1 | 1 | 1 | |
| 7 | 95027-06014 | BOLT, FLANGE | 1 | 1 | 1 | |
| 8 | 5TN-H1940-00 | STARTER RELAY ASSY | | 1 | 1 | |
| 9 | 5D9-H3350-00 | FLASHER RELAY ASSY | 1 | 1 | 1 | |
| 10 | 31D-H3371-01 | HORN | 1 | 1 | 1 | |
| 11 | 31D-H3371-11 | HORN | 1 | 1 | 1 | |
| 12 | 95807-06010 | BOLT, FLANGE | 2 | 2 | 2 | |
| 13 | 31D-H5752-00 | SENDER UNIT ASSY, FUEL METER | 1 | 1 | 1 | |
| 14 | 5BU-H5757-00 | RETAINER | 1 | 1 | 1 | |
| 15 | 5BU-H5753-00 | GASKET, SENDER UNIT | 1 | 1 | 1 | |
| 16 | 90119-05071 | BOLT, WITH WASHER | 4 | 4 | 4 | |

NUMERICAL INDEX

| PART NO. | REF. NO. | PART NO. | REF. NO. | PART NO. | REF. NO. | PART NO. | REF. NO. | PART NO. | REF. NO. | PART NO. | REF. NO. |
|--------------|----------|--------------|----------|--------------|----------|-----------------|----------|-----------------|----------|-----------------|----------|
| 5TN-12117-00 | 3 - 6 | 5D9-E1603-00 | 2 - 11 | 31D-E4714-00 | 8 - 15 | 5D9-E6383-00 | 13 - 18 | 31D-F1556-00 | 18 - 2 | 31D-F3126-00 | 22 - 2 |
| 5TN-14103-00 | 7 - 20 | 5D9-E1605-00 | 2 - 11 | 31D-E4718-00 | 8 - 6 | 5LM-E6512-00 | 13 - 6 | 31D-F1611-00 | 18 - 10 | 31D-F3136-00 | 22 - 5 |
| 5D9-14104-00 | 7 - 19 | 5D9-E1607-00 | 2 - 11 | 31D-E4728-00 | 8 - 9 | 5TP-E6586-00 | 13 - 7 | 31D-F1711-00 | 19 - 1 | 31D-F313B-00 | 34 - 10 |
| 5TN-1410A-00 | 7 - 16 | 31D-E1631-00 | 2 - 8 | 31D-E4787-00 | 8 - 12 | 5D9-E6611-10 | 13 - 2 | 31D-F171E-00-P0 | 19 - 23 | 31B-F3141-00 | 22 - 15 |
| 5D9-14112-00 | 7 - 5 | 5LM-E1633-00 | 2 - 9 | 5D9-E482K-00 | 1 - 18 | 5D9-E6620-01 | 13 - 3 | 31D-F171E-00-P1 | 19 - 23 | 5LL-F3144-00 | 22 - 14 |
| 5D9-14131-00 | 7 - 4 | 31D-E1636-09 | 2 - 8 | 16S-E4840-00 | 1 - 19 | 5D9-E6626-00 | 13 - 4 | 31D-F171E-00-P2 | 19 - 23 | 4UV-F3145-00 | 22 - 3 |
| 5TN-14141-18 | 7 - 14 | 31D-E1638-09 | 2 - 8 | 31D-E4882-00 | 6 - 25 | 5D9-E6628-01 | 13 - 23 | 31D-F1721-00 | 19 - 4 | | 22 - 6 |
| 2MM-14142-17 | 7 - 11 | 5D9-E1651-00 | 2 - 4 | 1S7-E4890-00 | 1 - 20 | 5D9-E6777-00 | 13 - 22 | 31D-F1731-00-P0 | 19 - 7 | 2JG-F3147-00 | 22 - 17 |
| 5TN-14147-00 | 7 - 7 | 5D9-E1681-00 | 2 - 2 | 31D-E4987-00 | 6 - 26 | 5D9-E7121-00 | 14 - 6 | 31D-F1731-00-P1 | 19 - 7 | 31D-F3152-00 | 22 - 11 |
| 5TN-14148-00 | 7 - 13 | 5D9-E2111-10 | 3 - 1 | 31B-E5113-00 | 10 - 11 | 5D9-E7131-00 | 14 - 2 | 31D-F1731-10-P0 | 19 - 7 | 31D-F3153-00 | 22 - 18 |
| 18A-1414A-71 | 7 - 12 | 5TN-E2114-00 | 3 - 4 | 31D-E5150-00 | 9 - 1 | 5D9-E7141-00 | 14 - 3 | 31D-F173E-00 | 19 - 26 | 5P0-F3156-00 | 22 - 4 |
| 5TN-14150-10 | 7 - 25 | 3S0-E2118-00 | 3 - 5 | 31D-E5150-10 | 9 - 1 | 5D9-E7211-00 | 14 - 18 | 31D-F173E-10 | 19 - 26 | | 22 - 7 |
| 802-14161-00 | 7 - 2 | 5ER-E2119-00 | 3 - 3 | 5D9-E5155-00 | 9 - 5 | 5D9-E7231-00 | 14 - 17 | 31D-F173E-20 | 19 - 26 | 2JG-F3157-00 | 22 - 10 |
| 353-14186-00 | 7 - 9 | 5D9-E2121-10 | 3 - 2 | 5D9-E5316-00 | 9 - 11 | 5D9-E7241-00 | 14 - 16 | 31D-F173E-30 | 19 - 26 | 509-F3158-L0 | 22 - 12 |
| 5LW-14191-00 | 7 - 22 | 5TN-E2126-00 | 3 - 7 | 5D9-E5362-00 | 10 - 23 | 31B-E7402-00 | 14 - 13 | 31D-F173F-00 | 19 - 27 | 31D-F3170-00 | 22 - 9 |
| 22F-14197-00 | 7 - 23 | 5D9-E2151-00 | 3 - 8 | 4ST-E5371-00 | 9 - 2 | 5D9-E7411-00 | 14 - 1 | 31D-F173F-10 | 19 - 27 | 31D-F3181-00 | 22 - 13 |
| 4NM-14198-00 | 7 - 3 | 4ST-E2156-00 | 3 - 11 | 5D9-E5377-01 | 10 - 17 | 1S7-E7456-00 | 14 - 27 | 31D-F173F-20 | 19 - 27 | 31D-F331A-00 | 21 - 22 |
| 5TN-14216-00 | 7 - 24 | 5YP-E2159-00 | 3 - 9 | 31D-E5411-00 | 10 - 1 | 3C1-E7471-00 | 14 - 11 | 31D-F173F-30 | 19 - 27 | 5TF-F331E-00 | 21 - 19 |
| 4GL-14239-00 | 7 - 8 | 31D-E2170-00 | 4 - 1 | 31D-E5418-00 | 10 - 12 | 5D9-E8101-01 | 16 - 1 | 31D-F1741-00-P0 | 19 - 15 | 3S3-F3340-00 | 22 - 19 |
| 6K8-14471-10 | 7 - 27 | 5LW-E2176-00 | 4 - 4 | 31D-E5421-00 | 10 - 18 | 31D-E8110-01 | 16 - 23 | 31D-F1741-00-P1 | 19 - 15 | 31D-F3346-00 | 22 - 21 |
| 4BD-14766-00 | 8 - 10 | 5D9-E2210-00 | 4 - 11 | 31D-E542A-00 | 10 - 13 | 5H3-E8113-00 | 16 - 24 | 31D-F1741-10-P0 | 19 - 15 | 31D-F3391-00-P0 | 34 - 7 |
| 5TF-14766-00 | 8 - 8 | 5D9-E2213-00 | 4 - 12 | 5D9-E5451-00 | 10 - 2 | 5D9-E8120-00 | 15 - 7 | 1S8-F1746-00 | 23 - 16 | 31D-F3391-00-P1 | 34 - 7 |
| 16S-1490J-00 | 7 - 6 | 5D9-E2228-00 | 4 - 10 | 5D9-E5461-00 | 10 - 19 | 5D9-E8140-10 | 16 - 7 | 31D-F174G-00 | 19 - 28 | 31D-F3391-00-P2 | 34 - 7 |
| 5D9-14933-00 | 7 - 18 | 5D9-E2231-00 | 4 - 8 | 31D-E5499-00 | 5 - 12 | 5D9-E8172-00 | 16 - 3 | 31D-F174G-10 | 19 - 28 | 31D-F3391-00-P3 | 34 - 7 |
| 5TN-14940-00 | 7 - 17 | 5D9-E2241-00 | 4 - 9 | 5TN-E5512-00 | 12 - 1 | 5LM-E8173-00 | 16 - 15 | 31D-F174G-20 | 19 - 28 | 4VH-F3398-10 | 17 - 11 |
| 5DV-14985-00 | 7 - 15 | 5D9-E3300-00 | 5 - 1 | 5TP-E5524-00 | 12 - 3 | 5D9-E8179-00 | 16 - 2 | 31D-F174G-30 | 19 - 28 | 4UV-F3415-00 | 21 - 7 |
| 5LW-14994-00 | 7 - 26 | 31D-E3324-00 | 5 - 7 | 40D-E5580-00 | 12 - 5 | 31D-E817A-00 | 16 - 16 | 31D-F174H-00 | 19 - 29 | 3AY-F3416-00 | 21 - 6 |
| 16S-18545-00 | 14 - 21 | 4ST-E3411-00 | 5 - 5 | 2N9-E5618-00 | 11 - 12 | 5D9-E8181-00 | 16 - 4 | 31D-F174H-10 | 19 - 29 | 31D-F3461-00 | 21 - 11 |
| 18G-23411-00 | 22 - 20 | 1S7-E3440-00 | 5 - 6 | 31D-E5620-00 | 11 - 11 | 31D-E8185-00 | 15 - 2 | 31D-F174H-20 | 19 - 29 | 31D-F3472-00 | 21 - 21 |
| 22F-23411-01 | 21 - 4 | 16S-E3447-10 | 5 - 8 | 5D9-E5641-00 | 11 - 2 | 5D9-E8186-00 | 16 - 17 | 31D-F174H-30 | 19 - 29 | 31D-F4110-00 | 23 - 1 |
| 156-23412-00 | 21 - 1 | 31B-E3542-00 | 6 - 23 | 4WH-E5644-00 | 11 - 5 | 5D9-E8337-10 | 16 - 8 | 1S8-F175C-00 | 34 - 50 | 31D-F4141-00 | 23 - 13 |
| 22F-23412-01 | 21 - 3 | 5D9-E3586-00 | 6 - 1 | | 12 - 4 | 5D9-E8511-00 | 15 - 10 | 3XL-F178A-00 | 20 - 10 | 31D-F414A-00 | 23 - 14 |
| 5TL-2341E-00 | 21 - 2 | 5D9-E3595-00 | 6 - 2 | 5D9-E5645-10 | 11 - 8 | 5D9-E8512-00 | 15 - 11 | 31D-F194J-00 | 32 - 44 | 31D-F41B1-00 | 23 - 15 |
| 5TL-2341E-10 | 21 - 5 | 31C-E4101-00 | 7 - 1 | 5D9-E5661-10 | 11 - 1 | 5TP-E8531-00 | 15 - 8 | | 33 - 55 | 31D-F4216-00 | 23 - 9 |
| 36Y-2589H-00 | 31 - 8 | 31D-E4197-00 | 7 - 28 | 5D9-E5664-10 | 11 - 9 | 16S-E8540-00 | 15 - 1 | 31D-F1978-00 | 24 - 35 | 31D-F4311-00 | 23 - 3 |
| 2GV-83517-00 | 39 - 8 | 31D-E4411-00 | 6 - 8 | 5D9-E5671-00 | 11 - 4 | 5TP-E8542-00 | 15 - 5 | 31D-F2100-00-WN | 20 - 1 | 31D-F4312-00 | 23 - 4 |
| 31D-E1111-00 | 1 - 1 | 31D-E4412-01 | 6 - 10 | 5D9-E6135-00 | 13 - 24 | 31B-E8561-00 | 14 - 22 | 4UL-F2123-00 | 20 - 2 | 31D-F4313-00 | 23 - 5 |
| 5LW-E111F-00 | 4 - 2 | 16S-E441J-00 | 6 - 27 | 5D9-E6150-10 | 13 - 13 | 31B-E8563-00 | 14 - 29 | 5LM-F2141-00 | 20 - 4 | 5TN-F4500-00 | 23 - 8 |
| 5D9-E1134-10 | 1 - 2 | 31D-E443E-00 | 6 - 15 | 5D9-E6321-00 | 13 - 16 | 5TP-E8699-00 | 16 - 22 | 5TF-F2151-00 | 20 - 3 | 4YS-F4514-00 | 23 - 2 |
| 5D9-E1166-00 | 9 - 3 | 31D-E443G-00 | 6 - 17 | 5D9-E6334-00 | 13 - 21 | 4TT-F0046-00 | 27 - 8 | 31D-F2210-00 | 20 - 11 | 5LW-F4610-00 | 23 - 11 |
| 5D9-E1181-00 | 1 - 15 | 16S-E4450-10 | 6 - 9 | 5HV-E6346-00 | 16 - 9 | 31D-F1110-00 | 17 - 1 | 31D-F2210-10 | 20 - 11 | 5LW-F4612-00 | 23 - 12 |
| 5D9-E1185-00 | 1 - 7 | 31D-E4452-00 | 6 - 13 | 5D9-E6350-00 | 13 - 15 | 31D-F117R-00 | 17 - 10 | 31D-F2210-20 | 20 - 11 | 31D-F470F-00 | 24 - 2 |
| 4ST-E1186-00 | 1 - 10 | 31D-E4453-00 | 6 - 11 | 5D9-E6351-00 | 13 - 17 | 5TF-F139R-00 | 17 - 9 | 31D-F2277-00 | 20 - 13 | 31D-F4726-00 | 24 - 5 |
| 4YS-E1198-00 | 5 - 4 | 31D-E4462-00 | 6 - 12 | 5D9-E6352-00 | 13 - 19 | 31D-F1511-00-P0 | 18 - 1 | 5TF-F2311-00 | 20 - 8 | 5VV-F4727-00 | 24 - 11 |
| 5D9-E1310-00 | 1 - 23 | 31D-E4611-00 | 8 - 1 | 5D9-E6353-00 | 13 - 20 | 31D-F1511-00-P1 | 18 - 1 | 31D-F3100-00 | 22 - 1 | 5LL-F4728-00 | 24 - 7 |
| 5D9-E131H-00 | 1 - 21 | 5LL-E4613-00 | 8 - 22 | 5YP-E6356-00 | 13 - 27 | 31D-F1511-00-P2 | 18 - 1 | 31D-F3100-10 | 22 - 1 | 31D-F4730-00 | 24 - 1 |
| 5D9-E1351-00 | 1 - 24 | 31D-E4628-00 | 8 - 2 | 5D9-E6357-00 | 13 - 26 | 31D-F1511-00-P3 | 18 - 1 | 31B-F3110-00 | 22 - 8 | 31D-F473R-00 | 24 - 12 |
| 31D-E1422-00 | 2 - 5 | 31D-E4711-00 | 8 - 5 | 5D9-E6371-00 | 13 - 14 | 15K-F1518-00 | 18 - 8 | 31D-F3111-00 | 22 - 16 | 31D-F473R-10 | 24 - 12 |

NUMERICAL INDEX

| PART NO. | REF. NO. | PART NO. | REF. NO. | PART NO. | REF. NO. | PART NO. | REF. NO. | PART NO. | REF. NO. | PART NO. | REF. NO. |
|-----------------|----------|-----------------|----------|-----------------|----------|-----------------|----------|--------------|----------|--------------|----------|
| 31D-F473T-00 | 24 - 16 | 31D-F5412-00 | 28 - 23 | 31D-F7114-00 | 32 - 2 | 31D-F834J-00-P1 | 34 - 38 | 5D9-H1861-00 | 36 - 4 | 31D-H3510-00 | 38 - 1 |
| 4HF-F4741-00 | 24 - 3 | | 29 - 23 | | 33 - 2 | 5PV-F836D-00 | 19 - 30 | 5TN-H1940-00 | 44 - 8 | 31B-H3511-00 | 39 - 2 |
| 31B-F475M-00 | 24 - 15 | 31D-F5440-00 | 28 - 22 | 31D-F7211-00 | 32 - 6 | 31D-F8371-00 | 34 - 2 | 5VV-H1960-01 | 44 - 6 | 31D-H3513-00 | 38 - 4 |
| 1S8-F4768-00 | 24 - 30 | | 29 - 22 | | 33 - 6 | 5LL-F8371-00 | 18 - 9 | 10C-H2100-01 | 43 - 4 | | 39 - 10 |
| 31D-F476U-00 | 24 - 33 | 5HV-F580U-00 | 27 - 3 | 5D9-F7231-00 | 32 - 8 | 31D-F8385-00-P0 | 34 - 22 | 31D-H2115-00 | 43 - 5 | 5BU-H3517-00 | 38 - 2 |
| 31D-F476V-00 | 24 - 34 | 5TN-F582U-01 | 27 - 1 | | 33 - 8 | 31D-F8385-00-P1 | 34 - 22 | 31D-H2115-10 | 43 - 5 | 31B-H353F-00 | 39 - 3 |
| 31D-F4773-00-P0 | 24 - 31 | 5P0-F583T-12 | 31 - 4 | 31D-F7311-00 | 32 - 14 | 31D-F8385-00-P2 | 34 - 22 | 31D-H2116-00 | 43 - 7 | 31D-H3550-00 | 38 - 6 |
| 31D-F4773-00-P1 | 24 - 31 | 5P0-F5852-10 | 31 - 7 | | 33 - 14 | 31D-F8391-00 | 34 - 40 | 31D-H2116-10 | 43 - 7 | | 39 - 12 |
| 31D-F4773-00-P2 | 24 - 31 | 5P0-F5854-00 | 31 - 6 | 5TF-F7314-00 | 32 - 27 | 31D-F8391-10 | 34 - 40 | 31D-H2131-00 | 24 - 23 | 31C-H3751-00 | 24 - 37 |
| 31D-F4773-00-P3 | 24 - 31 | 5P0-F5855-00 | 31 - 10 | | 32 - 38 | 31D-F8391-20 | 34 - 40 | 5TF-H2131-01 | 24 - 24 | 5B9-H3751-00 | 39 - 9 |
| 5P0-F4780-01 | 24 - 25 | 5TL-F5867-11 | 31 - 9 | | 33 - 38 | 31D-F8391-30 | 34 - 40 | 31D-H2150-00 | 43 - 8 | | 42 - 9 |
| 31D-F478E-00 | 24 - 27 | 31D-F5872-00 | 31 - 1 | | 33 - 49 | 31D-F8392-00 | 34 - 41 | 31D-H2151-00 | 43 - 6 | 5VV-H3922-10 | 42 - 14 |
| 5BU-F5104-00 | 25 - 5 | 31D-F5875-00 | 21 - 17 | 31D-F7411-00 | 32 - 18 | 31D-F8392-10 | 34 - 41 | | 43 - 9 | 3AY-H3936-10 | 30 - 23 |
| 5TF-F5111-00 | 25 - 1 | 31D-F5886-00 | 21 - 16 | 31D-F7411-10 | 33 - 18 | 31D-F8392-20 | 34 - 41 | 31D-H2176-00 | 42 - 10 | 5VD-H3941-00 | 42 - 3 |
| 1S8-F5168-00-P0 | 26 - 1 | 5TF-F5887-00 | 21 - 14 | 5AB-F7413-00 | 33 - 21 | 31D-F8392-30 | 34 - 41 | | 42 - 13 | 5WP-H3942-00 | 42 - 4 |
| 3AY-F5181-01 | 25 - 11 | 3LD-F5924-00 | 27 - 10 | | 33 - 26 | 31D-F8393-00 | 34 - 42 | 5TP-H2310-01 | 43 - 1 | 31C-H3973-00 | 42 - 1 |
| | 26 - 8 | 3SP-F5926-51 | 27 - 6 | 5LL-F7413-00 | 32 - 20 | 31D-F8393-10 | 34 - 42 | 5HV-H2370-00 | 43 - 3 | 31C-H3973-10 | 42 - 1 |
| 5TF-F5190-01 | 25 - 14 | 3LD-F5934-01 | 27 - 9 | 5AB-F7425-00 | 33 - 24 | 31D-F8393-20 | 34 - 42 | 31C-H252E-01 | 43 - 10 | 31D-H3976-00 | 42 - 11 |
| | 26 - 11 | 1UY-F5937-51 | 27 - 7 | | 33 - 29 | 31D-F8393-30 | 34 - 42 | 31B-H2530-00 | 43 - 12 | 5WP-H397X-00 | 42 - 6 |
| 2P3-F5304-00 | 28 - 26 | 31D-F6113-00 | 30 - 4 | 31D-F7430-00 | 32 - 21 | 31D-F8394-00 | 34 - 43 | 31B-H2540-00 | 44 - 3 | 5VV-H3980-01 | 42 - 17 |
| 31D-F530K-00 | 28 - 9 | 31D-F6143-00-P0 | 30 - 5 | | 33 - 32 | 31D-F8394-10 | 34 - 43 | 31D-H2590-00 | 43 - 13 | 31B-H399K-00 | 37 - 4 |
| | 29 - 9 | 31D-F6143-00-P1 | 30 - 5 | 5TF-F7431-00 | 32 - 22 | 31D-F8394-20 | 34 - 43 | 31D-H2590-10 | 43 - 13 | 31B-H399K-10 | 37 - 14 |
| 2P3-F5311-00-WN | 28 - 1 | 31D-F6143-00-P2 | 30 - 5 | | 33 - 33 | 31D-F8394-30 | 34 - 43 | 31D-H2590-20 | 43 - 13 | 1P7-H411V-00 | 37 - 10 |
| 31D-F5321-00 | 28 - 7 | 31D-F6145-00 | 30 - 7 | 5TF-F7433-00 | 32 - 23 | 31D-F8395-00-P0 | 34 - 28 | 31B-H3310-00 | 37 - 1 | | 37 - 20 |
| | 29 - 7 | 31D-F6210-00 | 30 - 1 | | 33 - 34 | 31D-F8395-00-P1 | 34 - 28 | 5HV-H3311-00 | 37 - 3 | | 40 - 3 |
| 1S8-F5338-00-P0 | 29 - 1 | 31D-F6216-00-P0 | 30 - 12 | 31D-F7440-00 | 32 - 32 | 31D-F8395-00-P2 | 34 - 28 | | 37 - 13 | 31B-H411V-00 | 41 - 9 |
| 31D-F533A-00 | 28 - 13 | 31D-F6216-00-P1 | 30 - 12 | | 33 - 43 | 31D-F8398-00 | 34 - 44 | 5LL-H3311-00 | 41 - 3 | 5TP-H4140-00 | 40 - 4 |
| | 29 - 13 | 31D-F622F-00 | 19 - 13 | 5TF-F7441-00 | 32 - 33 | 31D-F8398-10 | 34 - 44 | 31B-H3312-00 | 37 - 7 | 31C-H4301-00 | 37 - 21 |
| 31D-F5351-00 | 28 - 15 | | 19 - 21 | | 33 - 44 | 31D-F8398-20 | 34 - 44 | 31B-H3313-00 | 37 - 9 | 31B-H4310-00 | 40 - 1 |
| | 29 - 15 | 3YR-F622F-00 | 19 - 3 | 5TF-F7444-00 | 32 - 34 | 31D-F8398-30 | 34 - 44 | | 37 - 19 | 5LL-H4314-00 | 40 - 2 |
| 31D-F5355-00 | 28 - 12 | | 19 - 6 | | 33 - 45 | 31D-F8399-00 | 34 - 45 | 31B-H331E-00 | 37 - 8 | 31D-H4374-00 | 40 - 6 |
| | 29 - 12 | 31D-F6240-00 | 30 - 14 | 5BU-F7445-00 | 32 - 24 | 31D-F8399-10 | 34 - 45 | 31B-H3320-00 | 37 - 11 | 31B-H4516-00 | 41 - 5 |
| 1S8-F5364-00 | 28 - 6 | 4UL-F6241-00 | 30 - 15 | | 32 - 35 | 31D-F8399-20 | 34 - 45 | 31B-H3322-00 | 37 - 17 | 31C-H4546-00 | 37 - 23 |
| | 29 - 6 | 5BU-F6246-00 | 30 - 21 | | 33 - 35 | 31D-F8399-30 | 34 - 45 | 31B-H332E-00 | 37 - 18 | 31D-H4702-00 | 41 - 14 |
| 31D-F5366-00 | 28 - 18 | 31D-F6280-00 | 30 - 16 | | 33 - 46 | 31D-F839A-00 | 34 - 46 | 31B-H3332-00 | 37 - 5 | 31B-H4710-00 | 41 - 1 |
| | 29 - 18 | 31D-F628J-00 | 42 - 11 | 2P3-F7451-00 | 33 - 20 | 31D-F839E-00 | 34 - 47 | | 37 - 15 | 4AC-H4714-00 | 41 - 2 |
| 31D-F5371-00 | 28 - 43 | 31D-F6290-00 | 30 - 17 | 2P3-F7461-00 | 33 - 25 | 31D-F839F-00 | 34 - 48 | 31D-H3338-00 | 30 - 25 | 31B-H4721-00 | 41 - 4 |
| | 29 - 40 | 31D-F6311-00 | 30 - 18 | 5TF-F8100-00 | 24 - 39 | 31D-F839G-00 | 34 - 49 | 31D-H3338-10 | 30 - 26 | 31B-H4723-00 | 41 - 7 |
| 31D-F5373-00 | 28 - 49 | 31D-F6331-00 | 30 - 22 | 31D-F8307-00 | 34 - 8 | 10C-F8415-10 | 24 - 13 | 31B-H3342-00 | 37 - 6 | 31B-H4743-00 | 41 - 6 |
| | 29 - 46 | 5TF-F6393-00 | 30 - 19 | 31D-F8311-00-P0 | 34 - 1 | | 34 - 3 | | 37 - 16 | 31C-H4760-00 | 24 - 36 |
| 3XA-F5381-01 | 28 - 31 | 31D-F6477-00-P0 | 30 - 10 | 31D-F8311-00-P1 | 34 - 1 | 31D-F842N-00 | 34 - 34 | 5D9-H3350-00 | 44 - 9 | 4XC-H5111-00 | 18 - 12 |
| | 29 - 28 | 31D-F6477-00-P1 | 30 - 10 | 31D-F8311-00-P2 | 34 - 1 | 31D-H1358-00 | 35 - 7 | 31D-H3368-00 | 37 - 25 | 5YP-H5353-00 | 37 - 2 |
| 5LL-F5383-00 | 28 - 34 | 31D-F6477-00-P2 | 30 - 10 | 31D-F8312-00 | 34 - 12 | 31B-H1410-00 | 35 - 1 | 31D-H3369-00 | 37 - 26 | | 37 - 12 |
| | 29 - 31 | 31D-F6477-00-P3 | 30 - 10 | 31D-F8321-00 | 34 - 16 | 40D-H1450-00 | 35 - 2 | 31D-H3371-01 | 44 - 10 | | 37 - 22 |
| 5TF-F5389-00 | 28 - 36 | 31D-F7111-00 | 32 - 1 | 31D-F8322-00 | 34 - 17 | 5D9-H1800-00 | 36 - 1 | 31D-H3371-11 | 44 - 11 | 16S-H5546-00 | 44 - 2 |
| | 29 - 33 | | 33 - 1 | 31D-F8349-00-P0 | 34 - 36 | 5TP-H1801-00 | 36 - 2 | | 39 - 7 | 16S-H554A-00 | 44 - 1 |
| 5TF-F539F-00 | 28 - 37 | 31D-F7112-00 | 32 - 3 | 31D-F8349-00-P1 | 34 - 36 | 5D9-H1828-00 | 36 - 5 | 31D-H3509-00 | 38 - 3 | 31D-H5752-00 | 44 - 13 |
| | 29 - 34 | | 33 - 3 | 31D-F834J-00-P0 | 34 - 38 | 5D9-H183G-00 | 36 - 3 | 31B-H3510-00 | 39 - 1 | 5BU-H5753-00 | 44 - 15 |

NUMERICAL INDEX

| PART NO. | REF. NO. | PART NO. | REF. NO. | PART NO. | REF. NO. | PART NO. | REF. NO. | PART NO. | REF. NO. | PART NO. | REF. NO. |
|--------------|----------|-------------|----------|-------------|----------|-------------|----------|-------------|----------|-------------|----------|
| 5BU-H5757-00 | 44 - 14 | 90179-08818 | 17 - 7 | 90201-120T5 | 28 - 33 | 90387-16814 | 13 - 1 | 90508-20023 | 33 - 22 | 92907-06600 | 18 - 5 |
| 5P0-W0041-00 | 31 - 5 | 90179-10247 | 17 - 8 | | 29 - 30 | 90387-20810 | 13 - 12 | 90508-20631 | 33 - 27 | | 32 - 13 |
| 31D-WE140-00 | 2 - 1 | 90179-10803 | 11 - 13 | 90201-12190 | 20 - 6 | 90401-10159 | 31 - 2 | 90508-26808 | 11 - 7 | | 33 - 13 |
| 3LC-WF047-50 | 27 - 5 | 90179-12802 | 13 - 11 | 90201-122H1 | 35 - 6 | 90430-06014 | 1 - 6 | 90508-40810 | 32 - 7 | 92990-06200 | 8 - 4 |
| 1UY-WF048-50 | 27 - 11 | 90179-14001 | 13 - 25 | 90201-127F4 | 16 - 10 | | 4 - 13 | | 33 - 7 | 93101-10804 | 10 - 25 |
| 5BU-WF057-00 | 27 - 4 | 90179-25802 | 21 - 8 | 90201-12824 | 16 - 14 | 90460-43179 | 6 - 19 | 90520-02803 | 34 - 9 | 93102-12891 | 16 - 5 |
| 90101-08847 | 28 - 24 | 90183-05042 | 18 - 6 | 90201-15700 | 14 - 7 | 90462-08810 | 9 - 12 | 90520-03802 | 17 - 12 | 93102-16801 | 11 - 14 |
| | 29 - 24 | | 18 - 13 | | 14 - 19 | 90464-50800 | 30 - 24 | | 24 - 4 | 93102-20892 | 14 - 25 |
| 90105-06193 | 8 - 3 | | 19 - 11 | 90201-167P7 | 13 - 5 | 90465-13152 | 24 - 29 | 90520-03803 | 19 - 25 | 93106-20816 | 25 - 3 |
| 90105-06849 | 1 - 17 | | 19 - 19 | 90201-178D3 | 16 - 21 | | 43 - 14 | 90560-10292 | 25 - 2 | | 26 - 3 |
| 90105-06863 | 10 - 6 | | 24 - 14 | 90202-10800 | 28 - 45 | 90467-07029 | 7 - 29 | | 26 - 2 | 93106-26815 | 28 - 20 |
| 90105-10036 | 21 - 12 | | 30 - 6 | | 29 - 42 | 90467-08801 | 6 - 24 | 90560-12145 | 28 - 2 | | 29 - 20 |
| 90105-10638 | 27 - 12 | | 34 - 6 | 90206-14093 | 28 - 14 | 90467-09006 | 23 - 7 | | 29 - 2 | 93210-068F7 | 16 - 18 |
| 90105-10778 | 20 - 12 | | 34 - 14 | | 29 - 14 | 90467-10008 | 23 - 6 | 91312-08020 | 32 - 29 | 93210-14104 | 28 - 8 |
| 90109-06577 | 42 - 15 | | 34 - 26 | 90206-19802 | 11 - 10 | 90467-11106 | 6 - 16 | | 32 - 40 | | 29 - 8 |
| 90109-08034 | 32 - 15 | | 34 - 32 | 90209-10131 | 42 - 5 | 90467-12052 | 6 - 18 | | 33 - 40 | 93210-148F8 | 10 - 8 |
| | 33 - 15 | 90183-05815 | 41 - 12 | 90209-17285 | 14 - 4 | 90467-13807 | 9 - 4 | | 33 - 51 | 93210-19804 | 10 - 24 |
| 90109-084F7 | 27 - 2 | 90185-10091 | 25 - 12 | 90209-18208 | 14 - 14 | 90467-13808 | 6 - 22 | 91312-08035 | 32 - 30 | 93210-21800 | 44 - 4 |
| 90109-08828 | 28 - 44 | | 26 - 9 | 90240-08084 | 33 - 30 | 90467-16195 | 6 - 28 | | 32 - 41 | 93210-258G2 | 6 - 3 |
| | 29 - 41 | 90185-10154 | 21 - 13 | 90240-08145 | 32 - 25 | 90467-16800 | 6 - 29 | | 33 - 41 | | 6 - 4 |
| 90110-05801 | 5 - 2 | 90185-12046 | 28 - 32 | | 32 - 36 | 90468-23194 | 11 - 3 | | 33 - 52 | 93210-29803 | 36 - 6 |
| 90110-06069 | 1 - 22 | | 29 - 29 | | 33 - 36 | 90480-12808 | 19 - 9 | 91317-06012 | 4 - 3 | 93210-328G3 | 10 - 10 |
| 90110-06846 | 6 - 5 | 90201-04814 | 8 - 14 | | 33 - 47 | | 19 - 17 | | 12 - 6 | 93210-41041 | 28 - 5 |
| 90110-06858 | 43 - 11 | 90201-06033 | 24 - 22 | 90249-12008 | 32 - 10 | 90480-13398 | 32 - 28 | | 33 - 23 | | 29 - 5 |
| 90116-06804 | 1 - 4 | 90201-06071 | 24 - 9 | | 33 - 10 | | 32 - 39 | | 33 - 28 | 93210-448G4 | 1 - 11 |
| 90116-08815 | 9 - 10 | | 41 - 10 | 90252-23800 | 33 - 31 | | 33 - 39 | 91317-06016 | 35 - 4 | 93210-60800 | 5 - 11 |
| 90119-05071 | 44 - 16 | 90201-062A8 | 28 - 40 | 90280-03017 | 2 - 7 | | 33 - 50 | 91317-06020 | 15 - 3 | 93210-71462 | 1 - 8 |
| 90119-06051 | 18 - 11 | | 29 - 37 | 90340-12808 | 5 - 3 | 90480-13568 | 10 - 15 | 91317-06025 | 6 - 7 | 93306-002YD | 14 - 23 |
| 90119-06096 | 6 - 21 | 90201-06557 | 8 - 11 | 90340-14812 | 10 - 7 | 90480-13815 | 34 - 19 | | 31 - 11 | 93306-004XB | 28 - 21 |
| 90119-06117 | 20 - 9 | | 34 - 20 | 90340-32815 | 10 - 9 | 90480-14806 | 24 - 18 | | 35 - 3 | | 29 - 21 |
| 90153-06803 | 1 - 5 | 90201-08057 | 32 - 31 | 90387-06063 | 10 - 16 | 90480-14872 | 24 - 8 | 91317-08020 | 16 - 25 | 93306-054Y2 | 14 - 9 |
| 90159-03102 | 39 - 5 | | 32 - 42 | 90387-06681 | 18 - 3 | 90480-18418 | 34 - 23 | 91401-20012 | 28 - 48 | 93306-204YS | 14 - 24 |
| 90159-06067 | 34 - 25 | | 33 - 42 | | 21 - 10 | | 34 - 29 | | 29 - 45 | 93306-252YL | 14 - 10 |
| | 34 - 31 | | 33 - 53 | 90387-06803 | 6 - 20 | 90480-18805 | 41 - 13 | | 32 - 12 | 93306-300X8 | 25 - 4 |
| 90159-06817 | 19 - 14 | 90201-081J7 | 28 - 46 | 90387-06814 | 34 - 18 | 90501-04805 | 13 - 9 | | 33 - 12 | | 26 - 4 |
| | 19 - 22 | | 29 - 43 | 90387-068D3 | 19 - 10 | 90501-06022 | 15 - 6 | 91401-25015 | 32 - 26 | 93306-301YM | 28 - 4 |
| | 19 - 24 | 90201-08326 | 4 - 5 | | 19 - 18 | 90501-06800 | 15 - 9 | | 32 - 37 | | 29 - 4 |
| | 34 - 4 | | 8 - 17 | 90387-068D7 | 24 - 19 | 90501-10245 | 32 - 9 | | 33 - 37 | 93306-301YN | 28 - 3 |
| | 34 - 15 | 90201-083A8 | 8 - 19 | 90387-08826 | 32 - 43 | | 33 - 9 | | 33 - 48 | | 29 - 3 |
| 90167-04021 | 39 - 4 | 90201-08609 | 1 - 12 | | 33 - 54 | 90501-125E9 | 16 - 13 | 91401-30030 | 32 - 4 | 93306-305YD | 2 - 6 |
| 90170-05803 | 3 - 10 | 90201-08612 | 30 - 3 | 90387-09801 | 34 - 24 | 90506-12001 | 28 - 10 | | 33 - 4 | 93310-528YA | 2 - 3 |
| 90170-06184 | 28 - 39 | 90201-08804 | 17 - 5 | | 34 - 30 | | 29 - 10 | 91810-14809 | 1 - 16 | 93340-212Y8 | 16 - 11 |
| | 29 - 36 | 90201-10118 | 31 - 3 | 90387-10277 | 25 - 10 | 90506-15001 | 28 - 11 | | 9 - 6 | 93410-20038 | 14 - 5 |
| 90176-08805 | 1 - 13 | 90201-101J1 | 17 - 6 | | 26 - 7 | | 29 - 11 | | 9 - 9 | 93410-22039 | 14 - 15 |
| 90179-06411 | 32 - 11 | | 25 - 13 | 90387-127Y0 | 28 - 19 | 90506-23804 | 32 - 17 | | 10 - 3 | 93440-10153 | 1 - 3 |
| | 33 - 11 | | 26 - 10 | | 29 - 19 | | 33 - 17 | | 10 - 20 | 93450-14088 | 2 - 10 |
| 90179-08639 | 28 - 25 | 90201-12019 | 13 - 10 | 90387-12849 | 28 - 35 | 90506-35806 | 32 - 5 | 9201L-06010 | 5 - 13 | 93503-16807 | 13 - 28 |
| | 29 - 25 | 90201-12043 | 20 - 5 | | 29 - 32 | | 33 - 5 | 92902-06200 | 42 - 8 | 93604-10801 | 16 - 12 |

NUMERICAL INDEX

| PART NO. | REF. NO. | PART NO. | REF. NO. | PART NO. | REF. NO. | PART NO. | REF. NO. | PART NO. | REF. NO. | PART NO. | REF. NO. |
|-------------|----------|-------------|----------|-------------|----------|----------|----------|----------|----------|----------|----------|
| 93604-12831 | 15 - 4 | 95307-06600 | 29 - 35 | 97707-50014 | 30 - 9 | | | | | | |
| 93606-10800 | 13 - 8 | 95307-08700 | 32 - 16 | | 41 - 11 | | | | | | |
| 93608-43157 | 12 - 2 | | 33 - 16 | 97707-50016 | 19 - 12 | | | | | | |
| 93608-50149 | 16 - 6 | 95604-12200 | 20 - 7 | | 19 - 20 | | | | | | |
| 93812-14822 | 14 - 26 | 95607-06100 | 42 - 16 | | 24 - 17 | | | | | | |
| 93900-00817 | 26 - 6 | 95707-06500 | 8 - 23 | | 24 - 38 | | | | | | |
| | 29 - 27 | | 16 - 19 | | 34 - 5 | | | | | | |
| 94107-17838 | 25 - 6 | | 24 - 6 | | 34 - 13 | | | | | | |
| 94107-17839 | 26 - 5 | 95707-08500 | 8 - 20 | | 34 - 27 | | | | | | |
| 94108-17838 | 28 - 27 | 95707-12500 | 35 - 5 | | 34 - 33 | | | | | | |
| 94108-17839 | 29 - 26 | 95807-06010 | 44 - 12 | | 34 - 35 | | | | | | |
| 94207-17805 | 25 - 7 | 95807-06012 | 21 - 23 | | 37 - 24 | | | | | | |
| 94208-17804 | 28 - 28 | | 40 - 5 | | 38 - 5 | | | | | | |
| 94307-17804 | 25 - 8 | | 41 - 15 | | 39 - 11 | | | | | | |
| | 28 - 29 | 95807-06016 | 23 - 10 | 97707-50030 | 6 - 14 | | | | | | |
| 94414-17813 | 28 - 30 | 95807-06020 | 24 - 32 | 9770L-40620 | 41 - 8 | | | | | | |
| 94414-17814 | 25 - 9 | 95807-06025 | 10 - 14 | 98502-06008 | 42 - 7 | | | | | | |
| 94568-C7090 | 4 - 7 | 95807-08040 | 8 - 18 | 98507-05010 | 24 - 28 | | | | | | |
| 94568-E1107 | 28 - 41 | 95812-06020 | 35 - 8 | 98507-05012 | 30 - 20 | | | | | | |
| | 29 - 38 | 95817-08016 | 4 - 6 | 98507-05016 | 44 - 5 | | | | | | |
| 94668-37001 | 28 - 42 | 95817-08120 | 17 - 4 | 98507-05025 | 42 - 12 | | | | | | |
| | 29 - 39 | 95817-08130 | 17 - 2 | 98507-05030 | 42 - 2 | | | | | | |
| 94700-00868 | 1 - 14 | 95817-10120 | 17 - 3 | 98507-06012 | 24 - 26 | | | | | | |
| 95027-06010 | 14 - 28 | 95827-06025 | 24 - 21 | 9850M-05010 | 8 - 13 | | | | | | |
| | 21 - 15 | 95827-06030 | 24 - 20 | 98517-06012 | 14 - 12 | | | | | | |
| | 21 - 18 | 95827-08016 | 32 - 19 | 98907-05020 | 19 - 8 | | | | | | |
| 95027-06014 | 44 - 7 | | 32 - 45 | | 19 - 16 | | | | | | |
| 95027-06016 | 21 - 9 | | 33 - 19 | 98980-06012 | 8 - 7 | | | | | | |
| 95027-06020 | 1 - 9 | | 33 - 56 | 99009-15400 | 14 - 8 | | | | | | |
| | 4 - 14 | 95827-08045 | 8 - 21 | | 14 - 20 | | | | | | |
| 95027-06025 | 21 - 20 | 97007-06016 | 43 - 2 | 99009-17400 | 16 - 20 | | | | | | |
| 95027-06030 | 6 - 6 | 97007-06020 | 34 - 21 | 99009-19400 | 11 - 6 | | | | | | |
| 95027-08040 | 8 - 16 | 97007-08016 | 30 - 2 | | | | | | | | |
| 9502L-06020 | 5 - 9 | 97027-06020 | 18 - 4 | | | | | | | | |
| 9502L-06030 | 10 - 6 | 97027-06035 | 28 - 16 | | | | | | | | |
| 9502L-06040 | 9 - 8 | | 29 - 16 | | | | | | | | |
| | 10 - 4 | 97607-04112 | 7 - 10 | | | | | | | | |
| | 10 - 21 | 97607-04114 | 7 - 21 | | | | | | | | |
| 9502L-06050 | 10 - 5 | 97707-30014 | 39 - 6 | | | | | | | | |
| | 10 - 22 | 97707-50010 | 30 - 11 | | | | | | | | |
| 9502L-06055 | 9 - 7 | | 30 - 13 | | | | | | | | |
| 9502L-06100 | 5 - 10 | | 34 - 37 | | | | | | | | |
| 95304-08700 | 28 - 47 | | 34 - 39 | | | | | | | | |
| | 29 - 44 | 97707-50012 | 18 - 7 | | | | | | | | |
| 95307-06600 | 24 - 10 | | 30 - 8 | | | | | | | | |
| | 28 - 17 | | 34 - 11 | | | | | | | | |
| | 28 - 38 | 97707-50014 | 19 - 2 | | | | | | | | |
| | 29 - 17 | | 19 - 5 | | | | | | | | |